WEATHER INDICATIONS.

PARTLY CLOUDY TONIGHT AND THURSDAY.

The Fort Wayne Sentinel

If you have a house to rent. If you have a house for sale, or if you want to buy anything advertise in The Sentinel Wanted, For Rent or For Sale column.

ESTABLISHED 1833. FORT WAYNE, IND., WEDNESDAY, MAY 16, 1900. PRICE TWO CENTS

URGE SURRENDER

BY BOERS IF DEFEATED AT THE VAAL.

COUNSEL OF BOER ENVOYS

THE REPORT VOUCHED FOR AT CAPE TOWN.

GEN. BULLER IS IN GLENCOE

BOER RETREAT WAS MADE IN GOOD ORDER.

London, May 16.—The most important development in today's war news is the statement cabled from Cape Town announcing that the Boer delegates had advised the Transvaalers to surrender if defeated at the Vaal. This remarkable announcement is vouched for on good authority and evidently obtains more credence in Cape Town than would a mere rumor.

The occupation of Glencoe was merely a logical sequel of General Buller's advance and the Boers retiring movement. As usual the Boers are reported to be flying precipitately, but, also as usual, the accounts add that their transport and guns were removed in safety, which in itself is a contradiction of any statement that the Boers were panic stricken.

Nothing further has been heard from Mafeking and it is reasonable to suppose that the conditions there are unchanged. The prolongation of the seige only intensifies Great Britain's anxiety to hear of the garrison's relief. About 1,100 more troops have arrived at Beira, Portuguese East Africa. Among them is Lord Dunraven, who accompanied the Dunraven sharpshooters as a supernumerary captain on the battalion staff.

The governor of Beira, Senor Noyrelles, in the course of a speech at a dinner of the yoemanry, said:

"Friend. a· we have always been of England, we could never have realized the magnificent unity of the Anglo-Saxon race without such an object lesson. Realizing this, Portugal not only congratulates her ancient ally, but rejoices with it, as the strengthening of a friend is the strengthening of ourselves"

Apparently Lord Roberts is still waiting at Kroonstadt, preparatory to making a swift movement on the Vaal river.

ENVOYS DENY THE STORY.

New York, May 16.—Messrs. Fischer, Wolmerans and Wessels, constituting the envoys from the South African republic and Orange Free State, who arrived here yesterday, commissioned by their governments to endeavor to induce the United States to use its influence in the establishment of peace in South Africa, were questioned today regarding the statement from London that a cablegram from Cape Town asserted that they had advised surrender should their countrymen be defeated on the Vaal river. Severally and collectively the envoys vehemently denied that they had given any such advice and they declared that they were unalterably opposed to surrender.

BOER REPULSE REPORTED.

Lorenzo Marques, May 16.—A Portuguese official dispatch says an encounter has occurred at Mafeking and that the Boers have been repulsed with heavy loss.

HOLDING A CONFERENCE.

Two prominent officials of the Wabash railroad—Superintendent E. A Gould, of Peru, and Division Freight Agent W. A. Sprott, of Toledo, arrived in the city at noon today and this afternoon are in conference with the Withington factory committee regarding the switching facilities needed by the new enterprise. An effort is also being made to get Superintendent Fenton, of the Findlay road, here on a similar mission. The committee expresses a hopeful feeling that the railroad companies will promptly grant the desired improvement as soon as the matter is properly placed before them.

AUTOMOBILE RACE.

It [illegible] Bicycle Dealers' association at the driving park. This morning a committee of dealers waited upon the owners of several horseless vehicles and received assurances from them that they would participate. The distance to be run will be five miles and cash prizes will be given, the first prize being $20. There will be five or six carriages in the race, with two occupants for each carriage

A FALSE ALARM.

An alarm of fire from box 3-2 called the fire department to the corner of Griffith and Jefferson streets at 8 o'clock last evening. The alarm proved to be a false one turned in by Harry Kelker, an eleven-year-old lad, who heard some young fellows telling about how to turn in an alarm. He went to the home of Tony Kelker, his foster father, and there found the fire key and in a few minutes the bells were ringing. Young Kelker was before Mayor Scherer this morning, who severely lectured him and then allowed him to go under a suspended sentence.

THE CENTRAL UNION LOSES

HOME COMPANY WINS ITS FIGHT IN THE COUNCIL.

The Central Union Will Be Granted No Privileges Until Certain Conditions Are Accepted.

The council committee of the whole last evening met and failed to approve the street committee's report in favor of the Miller resolution providing that the wires of the Central Union Telephone company should be placed underground in the territory bounded by Superior street on the north, Barr street on the east, Murray street on the south, and the east property line of Webster street on the west. Representatives of the Home Telephone company were present and some of them brought Henry Colerick with them as spokesman. Mr. Colerick, Mr. S. M. Foster and Mr. Charles S. Bash spoke for the Home company against the passage of the resolution, contending that its passage meant the granting to the Central Union company certain rights for nothing which the Home company was compelled to pay for. They were of the opinion that there was something in the resolution of great benefit to the Central Union or that company's officials would not be so anxious for its passage. The speakers contended that even now the Central Union was enjoying without compensation privileges for which the Home company is compelled to pay. Wilmer Leonard talked for the Central Union in favor of the passage of the ordinance, claiming that the company was only desirous of placing all its wires underground at one time instead of being compelled to do the work by piecemeal. After much discussion a type-written report, which had been prepared by somebody in advance, was sprung on the council and it was adopted without dissent, although only twelve of the fifteen councilmen present signed the report after a section had been added providing that the Central Union should obey the ordinance passed one year ago providing for the removal of all overhead wires on Columbia, from Calhoun to Barr; on Main, from Maiden Lane to Clay, and on Clinton, from the Nickel Plate to Washington street. The prepared report recites the conditions under which the Home telephone franchise was granted and asserts that the Central Union must agree to pay into the city the same revenue for the same length of time as the Home before any privileges will be granted. Councilmen Bauer, Clark and Miller did not sign the report of the committee of the whole, although they did withdraw their names from the report of the street committee. The matter will come up for final action at next Tuesday's council meeting.

WILL BUILD NEW LINES.

Manager Taylor, of the Central Union Telephone company, stated this morning that his company had in contemplation some extensive improvements in this territory. The new Wabash line was completed two weeks ago, and this morning wire arrived for a second copper circuit between this city and Warsaw, connecting with the Goshen-Chicago line. The new line is to be used for through service. Other extensions contemplated include a line to Woodburn, and another to Churubusco, by way of Huntertown and LaOtto.

FUTILE BALLOTING

M. E. CONFERENCE CHOOSES NO NEW BISHOPS.

THREE BALLOTS WERE TAKEN

PROMINENT CANDIDATES NOT IN THE LEAD.

A VERY WARM SESSION HELD

DELEGATES OBJECT TO POLICE AT THE DOORS.

Chicago, May 16.—The Methodist Episcopal general conference took two more ballots today for the selection of two additional members of the board of general superintendents. Yesterday's ballot and the first one today resulted in no choice, none of the candidates receiving the necessary two-thirds vote of the conference. The result of the third ballot will be announced tomorrow. Dr. J. F. Berry, editor of the Epworth Herald, and Dr. J. W. Hamilton, of New York, showed the greatest strength on the second ballot; Dr. J W. E. Bowen, of Gammon Theological seminary, the colored candidate, showed a considerable falling off in his vote. The only surprise developed was in the small vote of some of the most prominent candidates.

The proceedings today were enlivened by a sharp discussion which arose over charges made by Judge Oliver H. Horton, of the local entertainment committee, that delegates had insulted ushers, over-ridden policemen and beaten their way into the conference after giving away their admission tickets. He asked that action be taken in the matter and after several delegates had expressed their opinions freely, Judge Horton was instructed to use his best judgment in guarding the interests of the delegates.

BALLOT ON BISHOPS.

The result of the ballot taken yesterday by the general conference for the election of two additional members of the board of general superintendents was announced today at the conclusion of the morning devotional exercises. No election resulted and another ballot was taken at 10 o'clock this morning. The result of yesterday's ballot was as follows:

Joseph F. Berry, 213; J. W. E. Bowen (colored), 211; J. W. Hamilton, 183; David H. Moore, 130; H. J. Shellmeyer, 57; Thomas B. Neely, 53; Charles J. Little, 40; W. V. Kelly, 77; A. J. Palmer, 47; H. A. Butte, 34.

Over thirty other Methodist divines received from two to twenty votes.

At the conclusion of the reading of the result of the first ballot consideration of the report of the committee on state of the church was taken up, but discussion of the organic law was interrupted when, on a question of privilege, an indignant minister denounced the police for refusing him admission to the conference without his ticket. After a warm discussion a resolution was passed with a shout that the police remain at the doors.

SOME CONFUSION.

During the discussion it was charged that delegates had given away their tickets of admission to friends. Considerable confusion followed and the conference finally settled down to the consideration of questions of organic law.

During the discussion of the resolution regarding the use of policemen as doorkeepers, Judge Oliver Horton, of Chicago, created considerable excitement by denouncing delegates and bishops for crowding the auditorium with relatives and friends. Dr. A. B. Leonard declared that the policemen at the doors were "two-thirds full of lager beer," but was greeted with a storm of cries "Sit down," and finally gave way.

Considerable time was consumed in the taking of the ballot for general superintendents. After the morning recess the conference listened to short farewell addresses by Dr. Thomas Allen, fraternal delegate from the British Wesleyan conference, and Dr. James Robertson, fraternal delegate from the Irish Methodist conference, both of whom returned home today. Bishop Goodsell responded to the speeches of the visitors, who were warmly greeted.

LOSING CHURCH PAPERS.

Report No. 2 of the book company, involving the further existence of the Northern Christian Advocate, was then taken up. During the discussion Frank A. Arter of the East Ohio conference, stat[illegible] that the "Christian" [illegible] its [illegible] over [illegible] total expense to book concerns of losing Methodist publications for that period amounted to $108,000. He strongly favored the suspension of all losing publications.

Dr. J. D. Day, chancellor of Syracuse university, favored the continuance of the publication of the Northern Christian Advocate by a commission under the direction of the New York agent of the book concern.

Discussion of the question was general and occupied the time of the conference until 12:30 p. m.

Governor Shaw, of Iowa, closed the debate with an argument in support of the committee report. After several amendments and substitutes had been disposed of, the conference adopted the report as amended, which provided for a suspension of the publication unless the commission of the various eastern conferences which has its operation in hand execute a bond guaranteeing the book concern from further loss.

THE SECOND BALLOT.

The result of the second ballot was then read. It was as follows: J. F. Berry, 312; J. W. Hamilton, 207; J. W. E. Bowen, 196; D. H. Moore, 168; W. V. Kelly, 193; H. Spellmeyer, 73; T. B. Neely, 42; C. J. Little, 39; J. W. Bashford, 37; A. J. Palmer, 33; F. M. Bristol, 13. Other candidates received from two to twelve votes.

At the conclusion of the reading a third ballot was taken and the conference adjourned for the day. The result of the third ballot will be announced tomorrow morning.

CROWD WAS LARGEST OF ALL

BIG ATTENDANCE AT THE CATHEDRAL BAZAAR.

Some Very Clever Acts by Young Artists—Professional Cake Walk Tonight.

The crowd in attendance at the Cathedral fair in Library hall Tuesday evening was larger than on any previous evening and the various booths came in for a liberal share of patronage, especially the refreshment booths, where hot weather made business brisk.

The principal attractions of the evening were the dances given by children, the first being a Dutch dance given in costume by Marian Purcell and Lorine Travers, and the second, also in costume, a cake walk by Marian Purcell and Gladys Haskell. The movements of the little people were grace itself and they simply took the audience by storm.

An event much enjoyed by the crowd was the cake walk given by a quartet of colored dancers, Mr. and Mrs. Nathan Boyd, Prof. Curtis Harris and Miss Minnie Bradshaw. Professor Harris is said to be the best cake walker in the state and his work last night is worthy of special mention. His costume was striking and his movements were gracefully executed. Mr. Boyd gave a clog dance that won much applause from the audience. This evening the following colored ladies and gentlemen will participate in a 'walk:" Mr. and Mrs. Boyd, Miss Claytie Bradshaw, Miss Minnie Bradshaw, Miss Addie Green, Messrs. James Walters, George Artist, Archie Rhoades, Bert Gardner and Will Campbell. Professor Harris will lead them.

The doll contest closed last evening and it proved a very spirited one. The handsome doll was voted to little Miss Edna Getz.

THE COURTS.

The case of Cowell vs. the Smith & Randall Lumber company is on trial in the superior court today before Special Judge S. L. Morris and a jury. E. V. Harris is attorney for plaintiff and P. A. Randall and Hugh Keegan for defendants.

William Epple has been admitted to full citizenship. He will leave soon for a trip to Europe.

William M. Emrick, administrator of the estate of Adam Emrick, sues Melville Emrick on notes and account. W. H. Reed and Emrick Bros. are attorneys.

Attorney F. H. Kleekamp will, on Friday afternoon, sell at private sale in his office, the property of the late Mrs. Havert.

Judge Vesey left yesterday for Indianapolis, and S. L. Morris presided as special judge in the superior court today.

BUILDING PERMITS.

Clerk A. M. Schmidt has granted the following building permits:

M. B. Cox, two dwellings, lot No. [illegible] addition; cost, $3,[illegible]. [illegible] 14, [illegible]

DIE IN HOTEL FIRE.

AN EARLY MORNING TRAGEDY IN CHICAGO.

EIGHT ARE PROBABLY DEAD

TWO BODIES RECOVERED AND FIVE FATALLY HURT.

ONE PERSON IS MISSING

JAMES M'NEIL EARNED THE TITLE OF HERO.

Chicago, May 16.—Two persons were killed, one is missing and fifteen were injured in a fire which early today destroyed the Hotel Helene, at 110 to 114 Fifty-third street. Five of the injured will probably die.

THE DEAD.

Charlotte Peterson, dining room girl; found in her room burned to a crisp.

Lena Pearson, burned almost beyond recognition; found in room with Miss Peterson.

THE MISSING.

—— Paterson, man, last seen in hotel office at 11 o'clock last night.

THE SERIOUSLY INJURED.

W. E. Horn, burned about face and hands and body, leg broken; will die.

S. G. McAdden, flesh partly burned from body; will die.

E. E. Tarbux, burned about body; recovery doubtful.

Elizabeth Florence, internally injured and skull fractured, unconscious; recovery doubtful.

E. B. Allen, both ankles sprained and internally injured in jumping from third-story window.

Mrs. T. D. Allen, back broken and internally injured; jumped from third-story window; will die.

Helen Joseph, badly bruised and overcome by smoke.

Stella Neilwolski, chambermaid, jumped from first floor; overcome by smoke and injured internally.

L. James McNeil, porter, burned about face.

Sarah Hutchinson, high school teacher, injured in falling from second floor.

James Costin, fireman, cut by falling glass.

Mrs. Bruce and baby, overcome by smoke.

Thomas Morgan, policeman, back injured.

Mrs. Adelia Lawson, badly bruised.

PORTER M'NEIL A HERO.

The loss to the building and furnishings was $40,000. The destruction of the hotel was replete with daring rescues and narrow escapes, in which James McNeil earned for himself the title of hero.

He was a porter in the hotel and the first to warn the sleeping occupants of their danger. He carried Helen Joseph down a swaying ladder from the third floor, and then, amid the cheers of the onlookers, returned to the second floor, where a woman was lying unconscious, her clothing on fire. He carried her to the window and dropped her into the arms of Policeman Wolf. The smoke and the heat were too much for McNeil and he staggered back into the smoke. The people below thought he was lost. A policeman mounted to the shoulders of a brother officer, and clambering over the window ledge, caught McNeil by the feet and dragged him from the room. McNeil was passed down to the ground and soon recovered consciousness.

RESCUE OF A WOMAN.

The rescue of a woman and her baby aroused the enthusiasm of the crowd. Mrs. Bruce, with one arm around her infant, was clinging with the other arm to the ledge of a second-story window. Smoke was pouring out and Mrs. Bruce seemed on the point of falling. Her fingers were relaxing, when suddenly three policemen, carrying a blanket held taut among them, rushed into the flames, which were then darting from the basement windows, just in time to catch the woman and her child, saving them from almost certain death. Mrs. Bruce was badly burned, but succeeded in protecting her baby.

There were many other narrow escapes and exhibitions of courage during the burning of the structure, as there was only one entrance to the building, which compelled the greater number of the guests to make their exits as best they could through the windows.

The rescues were nearly all accomplished before the firemen arrived. The blaze spread so rapidly that had the people [illegible] the hotel been [illegible] compelled to [illegible] the arrival of [illegible] others on the ground early, however, were able to secure ladders from a paint store near by and by this means saved many of the guests from death.

The fire started in the basement and spread with the greatest rapidity. But for the heroic action of Porter McNeil every person in the building would undoubtedly have perished.

Police, firemen and spectators united in one voice in praising McNeil. He was formerly a gunner in the English navy on board the battleship Dreadnaught, and holds medals for marksmanship and proficiency in drilling. He took part in the Jamieson raid and it was while in South Africa that the illness which compelled him to secure a discharge came upon him.

RUMOR OF SECRET MARRIAGE

FORT WAYNE LADY SAID TO BE A HAPPY WIFE.

Miss Maggie Hildebrand Denies She Is Wedded to Glenn Johnson, of Huntington.

The Huntington Herald of Tuesday evening prints the following story under the caption, "Marriage a Secret":

"Glenn Johnson is a popular fireman on the Erie, whose headquarters have been in this city for lo! these many years, and no one ever accused him of taking advantage of his friends in the least possible degree, but just the same he has led them around by the nose for the past nine months and they never knew it until a day or two ago. It is hard to believe it, but the facts are that Glenn is a married man and what is more, his wife was formerly a Huntington girl. Every one will remember Maggie Hildebrand. Well, she's the only girl for Glenn and became his bride last August. The secret has been kept ever since, the bride continuing to live in Fort Wayne and the groom going right along as if nothing had happened.

"The boys all noticed that Glenn has acted like a faithful husband should act, refusing to go out with the boys and paying no attention to the ladies except to the extent which politeness might require. The boys finally pinned him down and he acknowledged the corn.

"The couple will go to housekeeping in this city next month and the bride's mother, Mrs. Hildebrand, will move to this city and make her home with Mr. and Mrs. Johnson."

A Sentinel reporter talked this morning to Miss Hildebrand, who is an employe of the Indiana Road Machine works, and she positively denied that she was married, although admitting that she soon would be. She asserted that the friends of the groom-to-be were only playing a joke on him and they were somewhat premature in their announcement.

HE TAPPED THE TILL.

Deputy United States Marshal E. O. Rose was in the city this morning en route home from Indianapolis, where he had taken Albert M. Weaver, arrested at South Bend for robbing a cash drawer in the postoffice at that city. Weaver was formerly a mailing clerk. For months at frequent intervals small sums of money would be missing from the stamp drawer, and efforts to locate the thief proved unavailing until an inspector reached South Bend. In a few hours he had Weaver spotted, and when accused the sulprit broke down and confessed. The total amount of the peculations was $269, and this amount Weaver returned to the government, evidently believing this would square the matter. He was at once discharged from the service, and for the past two or three months has been employed at other work in South Bend. The last United States grand jury indicted Weaver on the testimony of Inspector Moore, and Marshal Rose arrested him at South Bend Monday. Arraigned in court at Indianapolis Tuesday Weaver entered a plea of guilty. At the request of the district attorney sentence was suspended until the inspector could be present in court and make a statement. Inspector Moore is now in Porto Rico, and Weaver was released upon his personal recognizance until the first day of the November term of court. He is twenty-seven years of age.

Mrs. P. H. Piatt and Mrs. A. D. Craig left at noon today for Dayton, Ohio, to attend the annual meeting of th[illegible] women's board of missions of the [illegible] Brethren Christ church. The [illegible] from the [illegible]

TIME TO BREATHE

THE SENATE WILL TAKE AHEAD OF CLARK CASE.

THE RESOLUTIONS GO OVER

APPOINTMENT OF CLARK IS RATHER UPSETTING.

ACTION MAY NOT BE TAKEN

MONTANA GOVERNOR IS HOT AND SPEEDING HOME.

Washington, May 16.—At 1 o'clock President Pro Tem Frye laid before the senate the Montana resolution. Mr. Chandler asked that the resolution be postponed until 1 o'clock on Saturday, in order to give the senate committee on privileges and elections an opportunity to consider whether any further action was necessary. This was agreed to.

CLARK APPOINTED.

Helena, Mont., May 16.—Acting Governor Spriggs last night appointed W. A. Clark, of Butte, United States senator to serve until the next legislature shall elect his successor. Senator Clark's resignation was filed early in the day with the governor, and last night he was appointed by Governor Spriggs to succeed himself. Mr. Clark's reasons for resigning are fully set forth in the speech he delivered yesterday in the senate. Governor Spriggs has all along been a friend of Senator Clark, during his candidacy for the senatorship and since, although he preserved the utmost impartiality in his office as lieutenant governor and president of the senate during the senatorial campaign.

SMITH IN CALIFORNIA.

Governor Smith, a partisan of the Daly people, left the state two weeks ago for California to attend to some mining cases in which he is retained as attorney. At that time there was no thought of Senator Clark's resigning, and his enemies were confident he would be unseated by the United States senate. The resignation filed yesterday came as a surprise to the people of the state, who had no inkling of the coup prepared. During the day Governor Spriggs received a great many telegrams from all over the state urging him to appoint Senator Clark, alleging that he was the real choice of a large majority of the democrats, and a large proportion of the republicans as well.

Governor Spriggs was besieged all day by individuals and by delegations friendly and hostile to Mr. Clark.

SMITH HURRIES HOME.

San Francisco, May 16.—The Examiner prints an interview from Wadsworth, Nev., with Governor Smith, of Montana, who is en route from California to Helena, Mont., in which the governor is quoted as follows concerning the resignation and re-appointment of Senator Clark:

"I came to California on business," the governor said, "and never thought that such a scheme would be hatched during my absence from my executive duties or would have never left the chair in the power of the lieutenant governor. The trouble is the cause of my early return. There is no way of resenting this act, as the lieutenant governor is vested with the same rights as the governor during the latter's absence. I knew that Spriggs was favorable to Clark but did not think he would be guilty of such an act in the face of the fact that not 25 per cent. of the Montana people are favorable to Clark as their representative in the halls of congress."

A FINE RENDITION.

It has seldom been the pleasure of a Fort Wayne audience to hear a more enjoyable presentation of sacred cantata than was the rendition of "The Seven Last Words of Christ," given at Trinity English Lutheran church Monday evening. The production is new and has been given but twice previously in the United States. The soloists included Mrs. Clara Zollars-Bond, Clint Willson, Hugh McLetchie, Henry Heuer and Sam R. Taylor, and a splendidly balanced choir of excellent voices gave them perfect support. The production was for the benefit of the [illegible] fund of the church.

VIGORATED

HOW A WOMAN GOT HER STRENGTH BACK.

She Took Our Vinol with Good Results.

WE WANT EVERY ONE TO KNOW ABOUT IT.

READ WHAT WE HAVE TO SAY. COME AND SEE US.

We don't want any one in this city to drag themselves through life in pain and misery for the want of enough strength to feel well and happy.

If you feel listless, without ambition and run down, it is a bad sign.

You are running grave chances. You are in a condition to be attacked by most any disease.

This feeling of debility is a symptom that your system is generally demoralized. You should take a tonic.

You should take Vinol, which we know and will guarantee will restore your strength.

Following is one case where it did this. Mrs. T. H. Boyle, of 56 Chestnut St., West Newton, Mass., says:

"Last spring I used one bottle of Vinol. At that time I was all run down and sick. I find that it did me lots of good, and by its use my strength came back to me."

Vinol is a delicious preparation, containing the active curative principles that are found in cod-liver oil, dissolved in a delicate table wine.

Vinol acts directly on the stomach, aiding digestion and at the same time creating a healthy appetite. It gives strength and vigor to every organ of the body.

We endorse Vinol, and guarantee its action, and will gladly refund to any one who is not satisfied the money which they paid for it.

PELLENS & POLSTER,
Pharmacists, 94 Calhoun Street.

Money to Loan

At lowest rate on furniture, pianos, horses, wagons, carriages, etc., and leave the property in your possession.

Payments arranged on the monthly installment plan or to suit you. Business confidential. No publicity.

Fort Wayne Mortgage Loan Co., Room 2 (second floor), 44 Calhoun St. Over Mergentheim's Millinery Store.

Geo. Abdon & Co.,

Sanitary Plumbing, Steam and Gas Fitting.

ELECTRIC WIRING, SEWERAGE AND BEER PUMP WORK.

No. 1 W. Columbia St.

$10, $20, $50, $100.00 LOANS MADE

on any amount you may wish on your furniture, piano, horses and wagon, carriage or other like security on easy payments. Everything is left in your possession and you have the use of both, Money and Goods. Persons momentarily embarassed who desire above everything else to avoid publicity are the ones we desire especially to serve. All our dealings are confidential, upright and courteous. You get the full amount of the loan.

No charges taken out in advance.

Loans also made to salaried people holding permanent positions with responsible and well established concerns or corporations without endorsement. We will cheerfully give any further information on calling at our office.

Do not fail to call before you borrow, for we will surely save you money. It pays to borrow of US.

Indiana Mortgage Loan Co.,

Room 3, Arcade, upstairs Open Saturday evenings from 7 to 8:30.

UNIQUE! UNHEARD OF!

The Travelers' Insurance company of Hartford, Conn., the strongest Accident Co. IN THE WORLD, is now offering the most attractive accident policy ever thought of in the history of Accident Insurance. Call at my office, 33 East Berry street, and get a policy. No advance in rates.

J. K. M'CRACKEN, Agent.

New Telephone No. 223.

THE $50 reward offered for a case of sleeplessness, nervousness, weakness, lame back, loss of vitality, incipient kidney and bladder disorders, that can't be cured by Morrow's Kid-ne-oids, the new specialty for shattered nerves, thin blood, etc. Positively be paid on receipt of reliable proof to the contrary. Prepared in Tablet form. Mailed on receipt of price, 50c per box, 6 boxes $2.50. Sold by druggists. Address MORROW'S KID-NE-OIDS, Chicago, Ill.

CONFESSES SOME.

THOMPSON HAD COMMITTED IRREGULARITIES.

HE BORROWED SOME CASH

PLACED A MEMORANDUM IN THE CASH BOX.

THEN BORROWED A BALANCE

NEELY'S CASH HOLDINGS ARE ABOUT $60,000.

Havana, May 16.—Postmaster E. H. Thompson, of the Havana local office, has signed a sworn statement, in which he says that September 16 last, being in need of money, he took from the money order funds $435, giving his memoraundum as a receipt for the same. When the inspections were held Mr. Thompson ordered a clerk in charge of the money order department to place remittances received that day, which would not have to be accounted for until the following day. sufficient to cover the amount of his receipt, which was then withdrawn until after the inspection. This was kept up until April 7, when the special agents unexpectedly discovered the receipt, which Mr. Thompson then paid. He also admits that Charles F. Neely, late financial agent of posts at Havana, indorsed a bill for $350 which Thompson had discounted by the North American Trust company. Thompson admits other irregularities in connection with his department.

AMOUNT IS GROWING.

Muncie, Ind., May 16.—The latest rumor in the Neely case is that $60,000 in cash arrived in this city, assigned to Neely or his friends. It is positively known that $37,000 was received here from the statement of an officer of one of the local banks.

The first package to arrive contained $15,000, and it is asserted this was invested in stock of one of the Joplin mines. Such being the case, it is reasonable to suppose that Neely has a sufficient amount of money to put up a strong defense.

The night before his arrest at Rochester secret service men arrived in Muncie and sent the local police to awaken the agent of one of the express companies and demand of him the privilege of searching his office. These secret service men are said to have had positive information that $60,000 was sent out of the island of Cuba by Neely.

WILL BE A BIG TURN-OUT.

Secretary Monning, of the Commercial club, says there is sure to be a large representation of Fort Wayne merchants at the Commercial club Friday evening to discuss the trading stamp question. In accordance with the club's instructions the secretary has sent out four hundred invitations to grocers, butchers, dry goods dealers, icemen and boot and shoe dealers for this meeting.

AN EXCITING RUNAWAY.

An exciting runaway occurred this morning about 11 o'clock on West Columbia street. A horse hitched to a wagon belonging to the Bash Packing company became frightened and started west at full speed. It collided with a light wagon belonging to the Brown Trucking company and knocked over both horse and wagon. The horse turned south on Harrison street and collided with a wagon of Pottlitzer's, but was stopped at Pearl street. The wagon was broken, but there was no further damage.

TOES SAWED OFF.

Oscar Winebrenner, an employe of Tegtmeyer & Sons' saw mill on Superior street, was painfully injured while at work on Tuesday. In some manner Winebrenner's right foot came in contact with a circular saw, and in an instant all save the great toe were amputated. The injured man was removed to St. Joseph's hospital.

ENFORCING BICYCLE LAW.

Charles Spaulding was arrested yesterday by Officer Paul for riding his bicycle on the sidewalk. Mayor Scherer assessed a fine of $1 and costs this morning and the fine was settled. The officers have instructions to enforce this law and all persons who are caught riding on the sidewalk hereafter will be arrested.

THE DEATHS.

ERICK.

George Erick, one of the pioneers of Allen county, died Saturday at [illegible] in [illegible] at the [illegible] in Lancaster, Fairfield county, O., September 7, 1821. He came to Allen county county in 1848, purchasing a farm in Adams township, where he resided until 1888, then removing to Perry township, where he has since resided. Death was due to paralysis and the infirmities of age. Surviving him are his daughter, Mrs. Christiana Geller, and seven grandchildren. The funeral was held on Monday, Rev. Wagenhals officiating, and the interment was at Lindenwood.

LEAPED FROM THE BRIDGE.

New York, May 16.—An unknown man jumped from the Brooklyn bridge at 2:30 o'clock this afternoon. When he came to the surface he was picked up by a passing tug. It is not known whether he was hurt.

WILL TAKE THE STUMP.

Attorney James E. Graham, of this city, who is a prohibition nominee for judge of the Indiana supreme court, announced this morning that he expected to take the stump later in the campaign. Mr. Graham will confine his speaking to the Twelfth district, making no addresses outside unless it is necessary to do so.

THEY DRANK WOOD ALCOHOL

THREE MEN AND ONE WOMAN ARE DEAD.

Another Man Hastening to Join the Party—Party of Poles Who Celebrated Sunday.

Johnstown, Pa., May 16.—Three men and one woman are dead at South Fork, near here, and another man will die as a result of drinking wood alcohol. Lawrence Smith, Peter Broek, Joe Poltoszinski and the latter's mother are dead and Joe Smith is in a critical condition and may die at any time. The drinking was done on the green at South Fork Sunday evening, about 8 o'clock, and the whole crowd, who were Poles, drank freely of the stuff. All died in convulsions.

GYMNASTIC ENTERTAINMENT.

The Turnverein Vorwaerts will give a gymnastic entertainment and dance at Randall hall tomorrow evening, the proceeds of which will be used to pay the expenses of a class which will attend a national convention to be held in Philadelphia next month. The following program has been arranged:

Overture .....Barner's orchestra
Song—"Turner's Life" ....H. Mohr
Singing Society, Vorwaerts.
Double wand drill.....Pupils
Groups ..... Pupils
Dance ..... Ladies' class
Wand drill...Bundesturnfest-Turner
Allegoric representation—Ovation to Father John.....
Song—"Turner's Akin"....H. Mohr
Singing Society, Vorwaerts.
Exercises on two horses.....
Bundesturnfest-Turners.
Schnellhaugeln .....Active Turners
Class and other exercises on two crossbars .....Active Turners
Allegoric representation—"Warning to the Prize Turners".....

CARS TO THE PARK.

Until the regular summer schedule goes into effect cars will run to Robison Park on week days every hour from 9 a. m. to 7 p. m. 16t2

See the fancy vests at Patterson's.

LOCAL NEWS.

Dr. George B. Slater, of Stony Island, Ill., is in the city.

M. Dolan, proprietor of the Dolan hotel at Avilla, is in Fort Wayne on business today.

Miss Mollie Greensfelder, who has been visiting relatives and friends in Logansport, returned home last evening.

Guy Conklin and Will Young will go to Montpelier tonight to furnish music for the closing reception of a dancing school.

F. V. Culbertson is at Bluffton attending the funeral of Hon. J. J. Todd, who for many years was attorney for R. G. Dun & Co. in that city.

Mrs. W. H. Schultz, of 142 Fairfield avenue, is staying at the home of her mother, Mrs. Windsor, of 20 Masterson avenue, while that lady is at the hospital, where she had undergone a severe surgical operation.

An ice cream and cake social will be given on market square next Saturday evening. The band from the state home will furnish music and every effort will be made to have the affair enjoyable for everybody who attends.

J. V. Maher, of Pittsburg, Pa., is in the city for a short time renewing old acquaintances. Until eight years ago Mr. Maher was a resident of Fort Wayne. He is now general [illegible] of [illegible]

"Housework is hard work without Gold Dust"

TO WASH BRUSHES AND COMBS

To wash hair brushes and combs, dissolve a tablespoonful of

Gold Dust Washing Powder

in boiling water; when it is nearly cold, dab the bristles up and down without allowing the backs of the brushes to become wet; when the brushes are clean, dip them in plain cold water and dry them either by the fire or in the open air. Soap turns the ivory back combs or brushes yellow, but Gold Dust does not injure them.

The above is taken from our free booklet "GOLDEN RULES FOR HOUSEWORK" Sent free on request to

THE N. K. FAIRBANK COMPANY,
Chicago, St. Louis, New York, Boston.

SEEING NEW YORK

BOER ENVOYS SPEND THE DAY QUIETLY.

SAY WAR NEWS IS COLORED

BOER RETIREMENT A PART OF MATURED PLANS.

WILL GO TO WASHINGTON

PREPARATIONS FOR THEIR RECEPTION.

Washington, May 16.—No one connected with the Boer delegation in New York has yet communicated with the state department in relation to the reception of the delegates in Washington by the authorities. Only by indirect means has it become known to the officials that the delegates will reach here within the next three days, and that a public demonstration is being arranged in their honor at one of the theaters for next Sunday night. It is assumed that if any effort is made to introduce the Boer delegates officially this will be conducted by Mr. Montague White, who preceded them as an unofficial representative of the Boer republics, or perhaps by Charles D. Pierce, who, as consul general of the Orange Free State in New York is the only person to whom the United States government has as yet extended any official recognition as a representative of the Boer republics.

NO FORMAL PROGRAM.

New York, May 16.—Beyond a drive through Central park and the principal localities of interest in the city, no program was arranged for the Boer envoys today. They spent the forenoon in answering telegrams and letters from more than sixty cities in the United States from which invitations had been received. An effort is being made to arrange a plan so that the envoys can visit a majority of the cities. Probably they will leave for Washington on Friday.

C. H. Wessels, one of the envoys, discredited the cable dispatches to the effect that President Steyn, of the Orange Free State, is said to have lashed the Free Staters to make them fight. He said the Free Staters were all working together and in perfect harmony.

ACCORDING TO PLANS.

Mr. Wessels was also asked concerning the English advances and successes reported in recent cables. He said:

"Everything is going according to the plan of action prepared some time ago. Every time we fall back it is given out as a British success, but it is all a pre-considered plan and does not hurt us in any way. The final crisis has not yet come. What I consider the critical test will be at the Vaal river, near Pretoria. I do not think that the stories published about the British successes are neutral news, but highly optimistic from a British standpoint."

THE WASHINGTON PROGRAM.

Representative Sulzer, of New York, chairman of the committee to receive the Boer delegates in Washington, today received a telegram from Messrs. Fischer, Wessels and Wolmerans, stating that they could not leave New York before Friday. Mr. Sulzer then announced the program as follows:

On Thursday night a committee consisting of three United States senators, three representatives and a number of prominent citizens will go to New York to escort the delegates here. They will leave New York Friday morning and will be met at the depot here by a committee of 200 and taken to the Arlington hotel, where quarters have been engaged by the reception committee. On Friday night an informal reception will be held at the hotel and on Saturday morning the Boer delegates will call to see the president. On Sunday night there will be a meeting at the Grand opera house, when the three delegates will speak and there will be addresses also by senators and representatives.

Mr. Sulzer says the stay of the delegates will be made the occasion of a notable demonstration.

PAY DAY

MILLINERY SALE.

No greater value nor better goods ever offered for the money.

EVERY TRIMMED HAT in my store must go.

Complete assortment of Summer and Mid-Summer Millinery.

FIRST CHOICE OF FINEST PATTERN HATS IN STOCK.... $5.69
Choice of second lot $3.74
Choice of third lot $2.49
Choice of fourth lot $1.39
No Hat more than $5.69

Children's Leghorn, trimmed, at 69c.

All sales cash. No goods returned. Sale begins tomorrow morning at 9 o'clock.

MALLOY'S,
12 and 14 Arcade.

See the new neckwear at Patterson's

BARGAIN.

A Hat within reach of any lady. No Hat more than $5.69 tomorrow at Malloy's Millinery Sale. 12 AND 14 ARCADE.

THE GOODS

And prices are right at the Greatest Grocery Co. Phone 315. Bash block.

UNCLE SAM Stamps will not permit an unlawful attack on its merchants or the people gathering them.

CARS TO THE PARK.

Until the regular summer schedule goes into effect cars will run to Robison Park on week days every hour from 9 a. m. to 7 p. m. 16t2

Buy your blue serge suit of Patterson.

What Is It? What Can It Be?

Everybody is wondering why so many people are visiting our store and buying our goods. What is it? Let our customers and those who have visited our store answer this. They say that a finer, larger and better selected stock of goods never was seen on the shelves of any store in Fort Wayne, and we have already received enough testimonials to the superiority of our spring goods to make a patent medicine man green with envy. Our goods are not the goods of last year, last fall or last spring. The best modern retailing cannot be done on goods and ideas that are even a season old and consequently for the simple reason that our goods are right and our prices are right is the cause that so many people are buying our goods and making our business grow.

We recognize that as in life "variety is the spice" of a good clothing business. A store that can afford to have a big stock has a double claim upon the public.

In trousers the variety we offer is 100 different patterns.
Trousers from the sober gray to the lively check.
Trousers from 30 to 50 inches waist.
Trousers from $1 50 to $5.00.

KRATZSCH BROS.

26 Calhoun Street.

...ONE LOW PRICE TO ALL...

Rubber Hose...

You get full value for your money in every foot of Rubber Hose purchased of us. We have six grades for you to select from.

C. C. Sclatter & Co.,

Hardware and Lawn Supplies,
38 and 40 E. Columbia St.

LAWN MOWERS

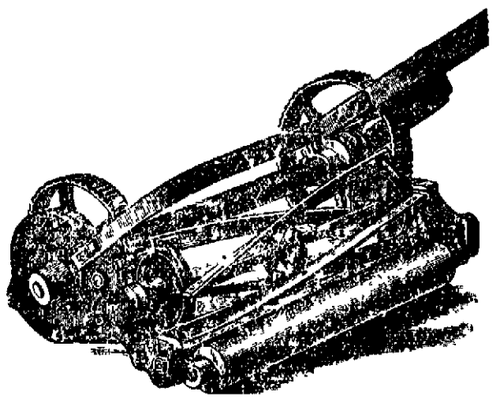

The best Lawn Mowers money can buy are to be had at our store. They are the

PENNSYLVANIA, QUAKER CITY and WESTFIELD.

The three standard mowers of the world. Our prices on these goods are right. Call and see them before buying.

C. C. SCHLATTER & CO,.

Hardware, Garden Hose, Paints and Oils.

38 and 40 East Columbia Street.

Real Relief for Women

Many women have the habit of calling a doctor every time they have a slight headache, or backache, or bearing-down pain, or any other symptom of female trouble. Mrs. Jonson tells the usual result—temporary relief, but as much or more suffering than ever the next month. Then usually follows the suggestion of "operation." Thousands of readers of this paper will recognize a true portrayal of their experience in those words. It is an expensive and unsatisfactory proceeding. You will notice that Mrs. Jonson finally used a medicine called Wine of Cardui. And it brought her permanent relief. She is only one of a hundred thousand weak women almost beyond hope of recovery after a long term of treatment, who are happy wives to-day because of Wine of Cardui. This medicine cures. It goes directly to the seat of the disease and removes the cause.

McELREE'S Wine of Cardui

restores afflicted tissues, ligaments and muscles. It stops drains and aches and pains. It makes a woman well all over. If you want relief, Wine of Cardui is the medicine for you.

Normandy, Tenn., Feb. 27, 1899.

As a girl I suffered at my monthly periods, but after my marriage in 1892 the trouble grew much worse. Physicians would relieve me, but the next month I would suffer as much as ever. Lately I have been taking Wine of Cardui and Thedford's Black-Draught and they have done me more good than all the doctors and all other medicines I have ever taken. I am now in better health than I have been in six years. Mrs. J. W. JONSON.

In cases requiring special d[illegible] address Department," The Chattanooga Medicine Co., C[illegible] Ladies' Advisory

BARGAINS IN

Second-Hand Typewriters.

We carry all makes of machines at low prices.

The finest REPAIRING in the state is our reputation. Try us on all branches of office SUPPLIES.

Write for Catalogues.

The Typewriter Repair & Supply Co.,

51 Monument Place, Indianapolis, Ind.

Edwin B. Pillet, Mgr.

People (big or little) Prefer Our Ice Cream Soda. Why?

We'll tell you the reasons.

1st. It's always cold. We are extravagant in our use of ice.

2d. It's full of sparkle. Our fountains are charged to 160 pounds gas pressure.

3d. Our Syrups are rich and delicious flavor. We use heavy syrups, and flavor with finest fruit juices and first quality extracts.

4th. We're liberal with Ice Cream. You don't need a search warrant to find it.

If there is any way to make it better, we don't know it.

RANKE & NUSSBAUM

Pharmacists, 88 Calhoun St.

SEEDS!

GARDEN SEEDS IN BULK.

Flower Seeds and Bulbs.

Lawn Grass Seed.

Fresh and True to Name.

We have the finest grades of Canary, Hemp, Rape and Sunflower Seeds. Every thing in the seed line.

S. BASH & CO.

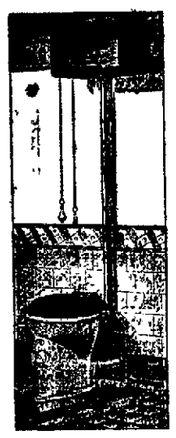

Plumbing and Gas-fitting.

Steam and Hot Water Heating.

Jahn & Meyer,

123 E. Lewis St.

'Phone No. 526.

Special Prices For May Only!

For a short time we will make you

The Best Set of Teeth

$7.00! $7.00! $7.00!

Now is the Time! Teeth extracted without Pain, Free.....

When teeth are ordered. REMEMBER this offer is for a short time only. A written guarantee is given with all work. Call and see samples of our work and get your teeth examined FREE.

Arcade Dental Parlors,

BURKET & BAKER,

Tel. 627. Room 7, Arcade.

Open evenings and Sundays.

DR. S. H. HAVICE,

Practice Limited to

Eye, Ear, Nose and Throat

Office Hours—8:30 to 12 m. and from 2 to 4 p. m.

26 W. WAYNE ST. TELEPHONE, 252.

OSTEOPATHY: A NEW AND SCIENTIFIC METHOD OF CURING DISEASES WITHOUT MEDICINES. The proper adjustment of the Bones, Ligaments, Tendons, Arteries, Veins, and the Freeing of the Nerves. The Scientific Method of Curing Diseases and Deformities, and proven to be CORRECT by the thousands of people who have tried it. Suite 69 and 70, Pixley & Long Building. 281 m

DR. BULSON,

65 WEST WAYNE ST.,

Practice Limited to Disease of

Eye, Ear, Nose and Throat.

Hours—10 to 4. Telephone 413 Main.

Mrs. Clara Diana Stacy,

FORT WAYNE MAN THE 1ST 1 FOR 1.00.

"OH, MAMMA, Something is Bitting Me."

MOTHERS READ.

Most, every, if not every mother, knows what it means when her little one cannot get to sleep, but cries out, "Oh, mamma, something is biting me." It is not piles that may be alleviated by a salve—no, it is the troublesome little pin worm that wriggles and twists and irritates the child until it becomes nervous, fretful and peevish. The simplest remedy, harmless to the child; but death to the pin worm, is Steketee's Pin Worm Destroyer. If you or any of yours are annoyed by the little pests, pin worms, send 25 cents in postage stamps to George G. Steketee, Grand Rapids, Mich., and he will send you a bottle of the Destroyer postpaid.

Ask your druggist for Steketee's Worm Destroyer.

Patent Never Drop Teeth $10.00 a Set. ONE OF THE FINEST

artificial dentures that can be placed in the mouth, regular price, $15. For the next 30 days we will make them at

$10 a Set.

Every plate guaranteed for 20 years. No charge for painless extracting when teeth are ordered.

E. W. Dodez, D.D.S.

RELIABLE DENTISTS

SCHMITZ BLK. ROOM 8.

Open:—Evenings until 8.

LOANS FROM $10 TO $100

can be had on your furniture, piano, horses, wagons, etc., on the most reasonable terms. None better. Easy payments. Strictly private. We do the business and can therefore give you the lowest rates. Make no mistake, but call and get full particulars before you make a loan

INDIANA MORTGAGE LOAN CO.,

Room 3 Arcade. Second Floor.

Office 'phone 261. Residence 1047.

Robert Spice,

PLUMBER, STEAM and GAS FITTER.

48 W. MAIN ST.

...A Good Move...

you will say after you have moved into one of our pretty cottages or handsome houses that you have chosen from the many properties I have for sale or trade. I am selling property at such easy terms and low prices that you can own your own home after awhile at what you are paying for rent.

Louis F. Curdes,

3 and 4 Pixley-Long Block.

Dr. J. I. Manners

Member Royal College Surgeons, Eng. Licentiate Royal College Physicians, Ed.

Special attention given to Diseases of the Stomach, Catarrhal Affections and Female Diseases. Consultation free.

29 EAST BERRY STREET, Tri-State Bldg.

Hours—9 to 11 a. m.; 2 to 4 and 7 to 8 p. m. Home 'phone 911.

F. J. Zimmerly & Co.,

Plumbing, Steam and Gas Fitting, Electric Wiring.

GAS AND ELECTRIC FIXTURES.

No. 141 Calhoun Street.

'Phone 207.

J. C. PELTIER,

Undertaker and Embalmer.

17 W. Wayne Street.

POLITICAL ANNOUNCEMENTS.

JOINT SENATOR.

I hereby announce that I will be a candidate for joint senator to represent the senatorial district of Allen and Adams counties in the next Indiana senate, [illegible] set to the decision of the [illegible] to be held in [illegible]

LOCAL NEWS.

Professor Joost was in Warsaw yesterday.

Mr. and Mrs. G. E. Bursley are in Toledo for a few days.

Mrs. Louis Diether is visiting friends in Indianapolis.

Miss Ida Tresselt will entertain the Mimosa club this evening.

Mrs. Dr. Bolling is at home from an extended visit at Chicago.

Dr. W. T. Green, of Albion, transacted business in the city on Tuesday.

Mrs. Louis Kinkous and children, of Cleveland, are visiting Mrs. Fannie Cohen.

Mrs. G. W. McCaskey and son Edward are at their Rome City cottage for the summer.

Supt. J. N. Study is in Indianapolis attending a meeting of the state board of education.

Charles Rosengarten, of Indianapolis, has been the guest of his cousin, Mrs. Robert B. Wheeler.

Mrs. George Smith and family are in Huntington visiting the family of Mr. and Mrs. A. C. Smith.

Miss Mollie Sprang, of this city, is in Columbia City visiting Mrs. M. Thompson for a few days.

At the meeting of the Allen County Medical society last evening Dr. G. W. McCaskey presented a paper on "Neurasthenia."

Mrs. Wright, of Butler street, who has been seriously ill for some time, is gradually sinking and will not survive many days.

Mr. and Mrs. C. O. Lepper entertained a party of friends Tuesday evening in honor of their tenth wedding anniversary.

The closing meeting of the Tuesday club was held at the home of Mrs. H. A. Read and Mrs. E. C. Kern Tuesday afternoon.

Mrs. Charles Newman, of St. Louis, was the guest of honor at a dinner given by Mr. and Mrs. A. Mergentheim Tuesday evening.

The sewing society of Emmaus Lutheran church will meet Thursday afternoon with Mrs. Foellinger, of 213 West DeWald street.

Albert Bond, secretary and treasurer of the Packard company, is attending a three days' convention of piano manufacturers in Chicago.

The Universal Brotherhood and Theosophical society meets this evening at the Elektron building, East Berry street. The meeting is open to the public.

Bert, the younger son of Mr. and Mrs. Herman Hartwig, was given a surprise party by a number of friends Tuesday evening. Progressive pedro was played.

The I. O. O. F. band of Huntington will furnish the music at Robison park next Sunday. An excursion will be run from the Lime City to this city on that day.

Miss Rickey M. Schulte and William G. Berdelman were united in marriage by Rev. Father Nigsch at the Church of the Precious Blood, at 7:30 o'clock this morning.

W. D. Norton has accepted a lucrative position with an eastern firm and for the present will travel in Ohio, visiting the principal cities in the interest of his employers.

Mrs. Joseph Egolf, who has been under the care of Fort Wayne physicians, who had performed an operation at St. Joe hospital, has returned to her home in Columbia City.

The members of the Tribune Bicycle club will hold a meeting in the rooms of the Commercial club this evening for the purpose of admitting several new members and arranging for a run and picnic.

A double wedding occurred at the home of Albert Reynolds yesterday afternoon in the marriage of Miss Birdie M. Reynolds to Mr. William J. Rhine, and of Miss Alice M. Reynolds to Mr. Frank Dalhus.

The health authorities have issued orders that all vaults must be cleaned immediately and affidavits are being sworn to against persons who have failed to do so. Lieutenant Lapp served two warrants today.

The regular monthly business meeting of the Ladies' society of Heidelberg Reformed church will be held Thursday afternoon at 2:30. The reports of the delegates to the classical society at Goshen will be presented.

Ed M. Wilson and D. C. Fisher are home from Wawasee lake, where they were fishing a few days. They brought back with them fifty-two fine bass and several families today enjoyed "fresh fish" for dinner. Mr. Wilson left this afternoon for Chicago on business.

Among those who will take part in the tableaux, "The Hanging of the Crane," at the Third Presbyterian church on Friday evening are: Miss Lavon Sperry, reader; soloists, Miss Edith Yarnelle, Mrs. Thomas Crighton, Clint Wilson and R. A. Bradley; pianists, Miss Diehl, Miss Mavis and Miss Durnell.

At the rooms of the Commercial club Tuesday evening the Economic league discussed "National Expansion," and Rabbi Cohn led the talks. The subject was handled in an interesting manner, and much valuable information was evolved from the remarks of the several speakers. At the meeting on next Tuesday [illegible] will [illegible] of "[illegible]

Dr. S. E. Mentzer, of Monroeville, was in the city Tuesday.

Miss Daisy Kichler, of Churubusco, visited in the city Tuesday.

Mrs. H. J. Woen is quite ill at her home on East Washington street.

G. A. Williamson, of Logansport, visited friends in the city on Tuesday.

Miss Bessie Harris, of Antwerp, Ohio, is the guest of friends in the city.

Conrad Ragan, of Paulding, O., transacted business in the city on Tuesday.

Jacob Litman, of Lagrange, was in the city Tuesday receiving treatment for his eyes.

Dr. Martz left for Indianapolis Tuesday to attend the Indiana Homeopathic Institute.

AGAINST TRADING STAMPS.

A bill has been introduced in the legislature of Ohio by Mr. Snyder, of Stark county, to prohibit the use of trading stamps and similar gift enterprises. The bill is as follows:

Section 1. That no person shall sell or offer for sale any article of merchandise of any description whatever, with the promise, expressed or implied, to give or deliver, or in any manner hold out the promise of a gift or delivery of any ticket, check, metal or paper stamp, or other written or printed promise of assurance, expressed or implied, that the said ticket, check, metal or paper stamp, or written or printed promise or assurance may be used in payment or purchase of, or exchange for, any other article of merchandise from any other person or corporation.

Section 2. It shall be unlawful for any merchant or manufacturer to place tickets or coupons in packages of goods sold or manufactured by him, such tickets or coupons to be redeemed by such merchant or manufacturer, either in money or merchandise, whether such packages are sold directly to the consumer or through retail merchants. Nor shall it be lawful for any person to give out with such package tickets or coupons so given out by such merchant or manufacturer.

Section 3. Any person violating the provisions of this act shall be guilty of a misdemeanor and shall be punished by a fine of not more than one thousand dollars, or be imprisoned in jail not exceeding six months, or both.—Dry Goods Economist, Feb. 10, 1900.

INTERESTED AT ALVORDTON.

Dr. E. L. Siver, formerly of this city, together with Messrs. McClellan and Garwood, of Auburn, is establishing a large hoop and stave mill at Alvordton, Ohio, and the people of that village are jubilant over this important addition to their industries. Dr. Siver is to be general superintendent of the plant, but he will reside at Bryan.

TWO NEW YORKERS.

One Gives the Other a Handy Lift.

Mr. E. C. Hazard, one of the oldest and best-known wholesale grocers in New York, has for many years given his attention to the preparation of fine food delicacies. He has a farm and experiment station down on Staten Island, where the famous Shrewsbury Ketchup, Burnt Onion Sauce, Shrewsbury Mushrooms and other delicacies are prepared in a most skillful manner.

One evening last autumn while on his way home, Mr. H. sat with one of the officials of the N. J. C. railroad, who seemed to be living with one foot in the grave,—stomach so badly disordered that nothing would digest. It seemed only a question of a few weeks, at most, when death would come.

"Mr. Hazard insisted on taking the gentleman to his house and giving him a package of Grape-Nuts breakfast food which is manufactured by the Postum Cereal Co., at the pure food factories at Battle Creek, Mich., a food which Mr. Hazard had been using at his own table for a long time, greatly to his benefit.

"He told the gentleman that he could get well in a few weeks by the use of perfectly prepared food of this sort, and would never forget the day when he first tried Grape-Nuts. The prediction came true; the official is not only alive today, but is in better health than he has experienced for many years, all of which he attributes to the use of Grape-Nuts and from the advice of Mr. Hazard."

There are two reasons for this; in the first place, Grape-Nuts are made from certain selected portions of wheat and barley that contain phosphate of potash and albumen which nature uses in the human system to make up the gray matter in the brain and nerve centers throughout the body.

The nervous system directly controls the digestive machinery and the brain controls the working and money making power. Mr. Hazard knows this, from his knowledge of foods and from his own experience with Grape-Nuts. Therefore, when he took the railway official in charge, exactly what [illegible]

Bon Ami

The Finest Cleaner Made

Is always used in the form of a *thin* lather. Will not scratch.

OUTING AT THE PARK.

Superintendent Carl Sauer, of the Prudential Life Insurance company, will entertain the agents and assistant superintendents of that company at a picnic at Robison park on June 2nd. The Fort Wayne districts embraces a number of county seats, and about 200 men are employed. Forrest Dryden, general secretary of the company, will be present and it is probable that District Superintendent Boles, of Columbus, O., will come.

REAL ESTATE TRANSFERS.

(Compiled by John C. Heller & Co., Abstractors, 33 W. Main St.)

—City.—

Curtis Kelly to Emily John, lot 173, Rockhill's 2nd add.

Robt. B. Dreibilbiss, comr., to Fredrick Bierbaum, lot 6, Oakley's add., for $1,200.

Katharine Bitzinger to Katherine Bitzinger, e. 30 ft., of 120 ft. e. of Schick st., n. of College, 2nd add., for $1,413.88.

—Country.—

Wm. Stocks, sr., to Henry F. Hermann, w. 40 ft. lot 27, old plat, to New Haven, for $2,300.

Edward Hardesty to Geo. W. Shirey and Victoria Shirey, lots 8, 7 and n. ½ of lot 6, Cedarville, for $450.

A NEW RESTAURANT.

Mrs. Charles Muchlfeith and Mrs. S. M. Crowe will open tomorrow a restaurant at 78 Barr street, to be known as the People's Restaurant. They invite their friends and the public to give them a call. Regular meals will be served, and also a first-class lunch counter in connection, and every effort will be made to give first-class service.

Try "Salus"—the most healthy and appetizing of breakfast foods.

200 Pattern Hats worth $5 and $6; choice $2.49.

MAN MILLINER,

160 Calhoun St.

THE FAMOUS ORIGINAL GENTRY SHOW.

The famous original Gentry Dog and Pony Show, composed of the largest herd of handsome dogs, intelligent ponies, comical monkeys and sagacious baby elephants ever seen, will soon visit the city. The exhibition exhibits under canvas and is the largest show of this kind in the world, in fact the Gentry Brothers have a monopoly on this sort of entertainment. This is the fourteenth year of the Gentry Show, and many improvements have been made since its last appearance in this city. They will pitch their tents at the corner of Masterson and Clinton streets Tuesday, May 22. Afternoon at 2:30. Night at 8:00.

SPECIAL EXCURSIONS VIA WABASH R. R. SUNDAY, MAY 20th, TO TOLEDO SUNDAY, MAY 27th, TO LAFAYETTE. $1.00 ROUND TRIP.

Lake Erie Park and Casino opens in Toledo on Sunday, May 20th, for which occasion WABASH will sell tickets at $1.00 round trip. Special train leaves at 7:30 a. m.

For accommodation of members of the Catholic Benevolent League of Indiana a special train will be run to Lafayette and return on Sunday, May 27th, on which date meeting will be held in that city. Rate open to the general public. Tickets $1.00. Train leaves 7:00 a. m. 15-5t

Everybody attend the Grand Bazaar at Library Hall tonight.

UNCLE SAM Stamps, one page soon, the finest premiums ever given. 15-5t

MEN'S SUITINGS.

Spring line now in at G. Schmidt's, Merchant Tailor, 57 E. Berry street. Phone 510. 27tf.

FOR RENT.

The store room recently vacated by Kimball Piano Co., 109 Calhoun street. Kimball hall in connection. Apply, 109 Calhoun street or Sentinel office. 5tf

FOR RENT.

25 acres of No. 1 corn and potatoe ground; no plowing need to be done. Call at

BEN R. BARVA,

15 West Main Street, or [illegible] Street.

WANTED.

WANTED—A good girl for general housework. Apply at 357 East Wayne street. 24-tf

WANTED—If you want to borrow money see "ad" on second page, first column. Room 3, Arcade, upstairs. 18-tf

WANTED—A good girl for general housework; no washing or ironing; must be a good cook. Apply at 207 West Berry street. 4-tf

WANTED—Four or five unfurnished rooms, on ground floor preferred, or small cottage house, for small family. Address, stating terms, Box L 17, Sentinel. 3-tf

WANTED—Inventions; the royalty from a very simple patented device often amounts to more than a good salary. W. G. Burns, patent attorney, 89 Calhoun street, Fort Wayne, Ind. 3-d&w-tf

WANTED—Employment office, at Mrs. Fitzgerald's, 128 Calhoun street, second floor; wanted cooks for in and out of city; second girls and girls for general housework; good wages; no charges to girls. 16-tf

WANTED—If you want money on your household furniture, horses, carriages, pianos and other like security on easy payments; everything left in your possession; call and see us. The Reliance Loan Co., Room 6, Arcade, upstairs; open every evening. 18-1mo

WANTED—All afflicted with a cough of long standing, resulting from la grippe or weak lungs, or hemorrhages, should try my cough and lung syrup, an old Indian remedy, made of roots and herbs; it has never been known to fail. Call at 35 Fairfield avenue. 24-tf

WANTED—A cook. Apply, 76 W. Berry street. 15t3

WANTED—A girl for general housework. 136 W. Wayne St. 16-2t

WANTED—An experienced girl for general housework. 273 W. Wayne St. 16t2

WANTED—A housekeeper at once at 259 St. Marys ave. Call in the afternoon. 16t2

WANTED—An experienced cook. Apply at Mrs. W. H. Hoffman, 200 West Berry street. 14-3t

WANTED—Immediately, 6 experienced dressmakers at Mrs. Pound's, 51 Pixley-Long block. 7-tf

WANTED—Sewing of all kinds; shirt waists and children's sewing a specialty. 81 East Washington St. 14t2

WANTED—A good girl for general housework. Small family. No washing, 144 E. Main, corner Clay. 15t2

WANTED—At once, six competent dress makers and an errand girl; also apprentices. Apply at 70 W. Washington. 15t2

WANTED—A single man by private family to drive, take care of horses and do other work; must not use liquor or tobacco. Address Box 4, this office. 16-tf

WANTED—We put lawn mowers in the best of order at the South Wayne Novelty Works, No. 39 S. Miner St.; goods called for and delivered. 'Phone No. 514. 15tf

WANTED—A trustworthy man locally, also travel in adjoining counties; $18 a week salary and expenses. State age and reference. Address, Business Manager, P. O. Box 1027, Philadelphia, Pa. 16-3t

WANTED—Good girl for general housework, family of three; good wages. Apply to Mrs. D. N. Foster, southwest corner of Fairfield and Creighton avenues. Also man to care for yard and carriage team; must be able to milk. 14-3t

WANTED—Men to learn barber trade; we will teach the work in two months, donate complete outfit of tools, pay board, furnish free ticket to our college, and guarantee $15 weekly when competent without any expense; this offer is good until June, and is made on account of demand for our graduates during the summer months. Make application by mail, Moler Barber College, Chicago, Ill. 12-6t

LOST.

LOST—Mrs. Clara Leitz, of 18 Jones street, lost a gold pin at Swinney park Saturday night while riding around the track. Finder will please return to Sentinel office and receive reward.

PROFESSIONAL.

DR. MARY A. WHERY, PHYSICIAN AND SURGEON, Office and residence, 26 Madison St. Specialty:—Diseases of Women. Telephone 470. Office hours, 9 a. m. to 3:30 p. m., and 7 to 8 p. m.

DENTISTRY.

DENTISTRY.

Painless Dentistry. Warranted Work. Moderate charges. Get the Best.

U. S. DENTAL PARLORS.

Drs. J. A. & J. W. Williams, Mgrs

'Phone 1178. 98 Calhoun St.

SEA GULLS ARE USEFUL.

In Ohio the birds have found an unexpected friend. Fishermen on the Lake Erie shore say that if it were not for the gulls eating the dead fish that float on the lake and are washed ashore every day, the water would soon become so contaminated that fish could not live in it. For this reason an effort is being made to pass a law forbidding the slaughter of sea gulls on the Lake Erie shore.

FOR SALE.

FOR SALE—Several ladies' and gentlemen's watches at a bargain. Room 3, Arcade second floor. 8-tf

FOR SALE—Five-room cottage and gas barn, West Williams, $1,500. W. E. Doud cor. Calhoun and Berry. 6-tf

FOR SALE—Good 8-room house on Lavina street; pavement paid; $2,300. W. E. Doud, cor. Calhoun and Berry. 7-tf

FOR SALE—If you want money on personal security see "ad" on second page, first column. Room 3, Arcade, upstairs. 18-tf

FOR SALE—Elegant 30-foot lot and six house on East Jefferson, west of Lafayette only $2,200. W. E. Doud, agent. 6-tf

FOR SALE—Several nice building lots on W. Fourth street; price from $350 up. pavement paid. W. E. Doud, cor. Calhoun and Berry. 6-tf

FOR SALE—Six-room cottage, oak finish, full lot, on Taylor, near Fox; must sell; only $1,500. W. E. Doud, corner Calhoun and Berry. 6-tf

FOR SALE—New 8-room modern residence, between Washington boulevard and West Jefferson; $3,900, if sold at once. W. E. Doud, Agent. 7-tf

FOR SALE—I am offering five modern residences on south side at prices ranging from $2,200 to $4,500. W. E. Doud, cor. Calhoun and Berry. 6-tf

FOR SALE—Special bargain on South Calhoun street, nine rooms, modern, and good barn; cut to $3,500. W. E. Doud, cor. Calhoun and Berry. 6-tf

FOR SALE—I am offering special bargains in vacant lots on almost every street in the city; easy payments. W. E. Doud, cor. Calhoun and Berry. 6-tf

FOR SALE—The three-story building corner of Berry and Harrison streets, known as the Ninde block. Inquire of S. B. Bond at the Old National bank. 3-9-tf

FOR SALE—Several desirable homes or investment properties; carriage always in waiting; will show you in any part of city. W. E. Doud, cor. Calhoun and Berry. 7-tf

FOR SALE—The three-story building No. 14 West Main street, third building west of the Hamilton National bank. Inquire of S. B. Bond at the Old National bank. 3-9-tf

FOR SALE—Six-room house, Bloomingdale, $800; 6-room house, west end, $1,000; easy payments; bargains in business property; extra bargains in Lakeside. L. J. Rothlisberger, room 22, Bank block. 14-tf

FOR SALE—The best residence property in the city; lot 75x150 feet; frame house, 13 rooms; good cellar; 2 large cisterns; well, city water; best of reasons for selling. Call or address M. F. Schmatzer, Room 12, Pixley-Long bldg. 23-tf

FOR SALE—20 tons crushed granite suitable for cement sidewalk or basement floor. Inquire of James Stewart & Co., new Court House. 11-12t

FOR SALE—A good work horse, a buggy and harness for sale cheap at No. 180 Oakland street. Inquire at Bayer's collar shop, on Spring street. 16t10

FOR RENT.

FOR RENT—Nicely furnished rooms, with board, and also day boarders wanted. 39 West Washington street. 25-tf

FOR RENT—If you want money on household goods see "ad" on second page, first column. Room 3, Arcade, upstairs. 18-tf

FOR RENT—Ten-room house, after May 1st; all modern conveniences, at 142 East Berry street. Inquire at 140 East Berry street. 14-tf

FOR RENT—Brick dwelling house, No. 54 East Washington street; eight rooms and all modern improvements. O. P. Morgan, 40 East Washington street. 2-tf

FOR RENT—Eleven-room house at 50 West Wayne; all modern conveniences; ready for occupancy by the 11th of this month. Inquire at 44 West Wayne street. 4-tf

FOR RENT—The three-story building No. 14 West Main street, third building west of the Hamilton National bank. Inquire of S. B. Bond, at the Old National bank. 3-9-tf

FOR RENT—Fourteen room residence on West Berry street; 3 well-located lots for sale cheap; money to loan on farm and city property at 5 per cent., 5½ per cent. and 6 per cent. Swayne & Swayne, 15 West Main street. 3-22-2m

FOR RENT—Lodge room can be had by parties desiring it on either Wednesday or Friday evening at very reasonable price; nice dancing floor in same building to rent on any Saturday afternoon or evening. Telephone 1082, New 'phone. 10-tf

FOR RENT—One nicely furnished front room at 109 E. Washington St. 11-6t

FOR RENT—Nicely furnished room, centrally located. 198 W. Wayne street. 15t6

FOR RENT—No. 27 East Washington street. A. A. Chapin, Bass Block. 12t6

FOR RENT—A 7 room house, No. 2 Fulton street. Call at No. 145 Superior street. 14tf

FOR RENT—Furnished front room, with alcove and bath privilege. 181 West Jefferson street. 16-tf

FOR RENT—Two nicely furnished front rooms at 123 W. Jefferson street. Enquire at same 14tf

FOR RENT—The store recently vacated by Kimball Piano Co.; Kimball hall in connection. Apply, Sentinel office. tf

FOR RENT—Nicely furnished large front room, with privilege of light housekeeping if desired. Rent reasonable. 81 E. Washington street. 15t2

FOR RENT—A nicely furnished front room, with bay window; all modern conveniences, bath and electric light; rates reasonable to a respectable party. 395 Calhoun St. 16-3t

CHEAP MONEY.

CHEAP MONEY—Eastern and home money to loan on first mortgage security at 5, 5½ and 6 per cent interest, at the Dreibilbiss Street Office, No. 25 11-1m

Special Sale Ladies' Shirt Waists.

ONLY THE NEWEST AND LATEST STYLES TO BE FOUND HERE AT PRICES LOWER AND VALUES BETTER THAN ANYWHERE ELSE.

50 dozen ladies' 75c colored percale shirt waists at 50c.

25 dozen ladies' percale and dimity waists at 75c, worth $1.00; others at $1.00, $1.25, $1.50 up to $3.00 each.

Ladies' white waists at $1.00, $1.25, $1.50 up to $3.50.

100 rainy day and bicycle skirts at $3.25 each, worth $5.00.

Bargains in ladies', children's and men's hosiery and underwear all this week.

Welker & Nablo,
SCHMITZ BLOCK,
118 CALHOUN ST.

The Evening Sentinel.

BY E. A. K. HACKETT.

WEDNESDAY, MAY 16, 1900.

TONIGHT.

Library Hall—Catholic bazaar under the auspices of the Cathedral congregation.

Church of Christ, Scientist—Regular services in Harmony hall on West Berry street.

Hod Carriers—Regular meeting of Union No. 10 at No. 64 East Main street.

Carpenters and Joiners—Regular meeting at No. 41 West Main street.

Painters and Decorators—Regular meeting and later a smoker and social at No. 27 East Berry, upstairs.

Theosophical Society and Universal Brotherhood—Regular services in Vordermark hall, No. 32 Calhoun street.

Lodges—Fort Wayne Council, No. 4, R. & S. M.; Fort Wayne Chapter, No. 19, Royal Arch Masons; Mechecaunnochqua Tribe, No. 106, I. O. R. M.; Concordia, No. 228, Kekionga Council, No. 93, National Union; Eden, No. 1, Adams Royal Sons; Fort Wayne lodge, No. 1547, Wayne Council, No. 35, Jr. O. U. A. M.; Fort Wayne No. 19, A. O. U. W.

Masonic Temple—Thursday evening—The Gus Sun Minstrels.

As to Clark, he seems to know how to play the game—and when.

General Buller is advancing again and this time, strangely enough, it is not backwards.

Concerning Cuba, Neely and his friends have according to their lights answered the question, "What are we there for?"

Hon. B. F. Shively is going to be the democratic candidate for governor of Indiana and Mr. Bryan's running mate. Thus are two much vexed situations solved by the decision of one man.

The next time the governor of Montana absents himself from the state leaving the lieutenant governor to discharge the duties of the chief executive he will probably require that underling to give an indemnifying bond not to abuse the opportunities of his job.

Dr. Newell Dwight Hillis, the well known New York clergyman, urges the young men and women of the country to get married at once—for the good of the state. He denounces the selfish, greedy pride that defers matrimony to the age of forty and the condition of comfortable incomes, or possession of property. "Dare to be poor, young man," exhorts the preacher, "and devote yourself to plain living and high thinking."

Enumerators will begin their share of the work of taking the twelfth United States census June 1, and must have it completed by June 15. After the work of enumeration is completed the cards on which the statistics are recorded will be sent to Washington. There will be 80,000,000 of these cards and one will be devoted to each inhabitant of the United States or its possessions. In machines invented by Dr. Herman Hollerith, of Washington, considered one of the most remarkable inventions of the age, these cards will be placed. The machines, many of which will be required, are operated by electricity and compute automatically the various facts given on the record cards.

Whatever may be thought of the methods which Rev. C. M. Sheldon employed during his brief journalistic career, it cannot be denied that he has been both wise and unselfish in the distribution of his share of the profits. This amounted to $5,000, of which he has given $1,000 to the famine sufferers in India, $1,000 to the City Detention hospital in Topeka, an equal amount to the contagious disease ward of Christs' hospital, $600 to Washburg college $500 to the Young Men's Christian association, $300 for a public drinking fountain, $100 to the Kindergarten association, $150 to the Young Women's Christian association, $100 to the Woman's Christian Temperance union, $100 to the Ingleside home, $100 to the State Temperance union and $50 to the Anti-Cigarette league.

A PAVILLION FOR THE PARK

Lest they forget, we want once more to direct the attention of the board of public works to the opportunity there is to perform a great public service by erecting a pavilion over the flowing well in Swinney park. We believe the board could do no more popular thing than to undertake at once this important and needed addition to the improvements of that park. A pavilion that would be not only highly ornamental to the park but the means of pleasure to thousands could be erected at comparatively small cost and the day would never come when the thousands who visit that beautiful place would cease to appreciate it and be grateful to the officials who provided it. A pavilion large enough to shelter several hundred people comfortably over that splendid fountain of living water would make Swinney park the most attractive out-door resort in the state. Something ought to be done to distinguish that well as it should be. It ought to be "featured." It is a big thing. There is not a finer flowing well in the state. With a handsome and commodious pavilion in which band and orchestral concerts could be given summer nights Swinney park would afford to thousands a frequent pleasure that altogether too many men and women and children of this city are now denied. A pavilion ought to be built and at once, if practicable.

AS TO FISH LAWS.

Doubtless more unpopular and ineffective legislation was never enacted than the fish laws of Indiana. It bears hard on honest and legitimate sportsmen without serving in any noticeable degree to curb the poachers and the lawless. Fish Commissioner Sweeney is an earnest, conscientious and painstaking official who is doing a deal of hard, thankless, unpopular and in large part fruitless work for mighty small pay, and he is endeavoring to do it upon such a niggardly allowance of public funds that it is a matter of wonder he perseveres at all in his duty. The present law is not what Commissioner Sweeney wanted and he knows better than any one else that it is unpopular and practically ineffective. However, it is the law, bad as it is, and the legislature having given him nothing better, he is doing the best he can.

The fish laws ought to be radically changed by the next legislature and when the changes are made they should be the right changes. To this end we believe there ought to be a convention of Indiana sportsmen to discuss a measure that shall embody all that would be best in a fish law. Every fishing club and association of sportsmen who angle, from every section of the state, should be represented, and all legitimate sportsmen who are fond of angling should be present. They should draft a measure to be presented to the legislature and then go home and get their legislative candidates to pledge themselves to support the measure next session. Such a measure would embody the wisdom of the sportsmen who best know what laws are needed to permit pursuit of legitimate sport and at the same time attain the first ends of the law, namely, the preservation of the game fish of Indiana rivers and lakes.

The honest sportsmen of Indiana, and there are thousands of them, can be trusted to frame a law that will accomplish all the fish laws should accomplish. Then the lawless could be reached and punished. A law with the united support of the true sportsmen of Indiana would be a bad proposition for any one to defy.

J. W. WRIGHT RESIGNS.

J. W. Wright, head waiter at the Wayne hotel, resigned his position last Monday after a service of more than twelve years in the popular hostlery. Mr. Wright was a waiter at the first meal served in the Wayne by Landlord W. M. McKinnie, February 25, 1888, and has been there continuously ever since. Five years ago he was promoted to the position of head waiter and was known to traveling men all over the northwest. Mr. Wright has an offer from the manager of a summer resort near Toledo, O., but even should he accept this he will retain his citizenship in Fort Wayne. For seven years previous to coming to Fort Wayne Mr. Wright was in the employ of the McKinnies at Columbus, O.

GOLD GOING ABROAD.

New York, May 16.—Gold for shipment to Europe by tomorrow's steamer has been engaged as follows: Baring, Magoun & Co., $500,000; Heidlebach, Ickleheimer & Co., $500,000. Lazard Freres, $900,000; Goldman, Sachs & Co., $800,000; National City bank, $500,000.

FAMINE RELIEF.

AN APPEAL TO HUMANITY FOR THE STARVING MILLIONS IN INDIA.

In all the world's history no more pitiful spectacle has been presented to human gaze than that of the millions of people in India who are today facing the horrors of starvation by reason of the famine. We in a land of plenty can not appreciate the sufferings of this distressed people, but the language of want is a universal tongue, and the entire world is hearing the cry.

To further the work The Sentinel will receive and acknowledge contributions for this cause, and will forward them to the international committee of the Y. M. C. A., at New York, which has a man in the field who will see that the fund is properly applied to the relief of the famine sufferers. Contributions may be forwarded to The Sentinel, and acknowledgement will be made in this column. Let there be a generous response. The subscriptions to date are as follows:

The Sentinel	$100 00
Ladies' Auxiliary Y. M. C. A.	100 00
Rev. Samuel Wagenhals	25 00
F. L. Jones & Co	25 00
Y. P. S. C. E. First Pres. Ch.	25 00
Pennsylvania Machine Shops	23 00
C. Krimmel	20 00
R. R. Y. M. C. A	11.10
Bethany Presbyterian church	10 00
H. M. Williams	10 00
Mrs. C. T. Melsheimer	10 00
A. A. Purman	10 00
A Friend	10 00
Mrs. R. B. Penman	10 00
A Disciple	5 00
J. D. Bond	5 00
M. H. W.	5 00
John Sauerteig	5 00
Mrs. C. S. Longacre	5 00
Edmund A. Bittler	5 00
The Lord's Tenth	5 00
Cash	5 00
W. A. Bohn	5 00
A Friend	3 00
G. R. B.	2 50
Dr. J. A. Willams	2 00
J. W. Vinning	2 00
A riend	1 00
Silas C Jones	1 00
F. E. F.	1 55
S. C. H.	1 00
B. Heffert	1 00
E. M.	1 00
A Friend	1 00
S. Fieldbleat	1 00
E. Lackey	1 00
George Kierspe	1 00
Henry Jones	1 00
A. E. T.	1 00
J. C. B.	1 00
G. H. Krudop	1 00
Cash	1 00
Dorothy D	1 00
Robt. Martz	1 00
Cash	1 00
A friend	1 00
Francis Burgess	1 00
A. R. Hirons	1 00
Jas. Wilding	1 00
Prof. Wm. Miles	1 00
Cash	1 00
T. T.	50
Charity	50
A Friend	50
C. P. Bohne	50
Walter Bueker	45
A friend	25

Subscribe for The Sentinel.

MAKE COMMANDS

PHILIPPINE JESUITS ISSUE A CIRCULAR.

ENJOIN STRICT OBSERVANCE

THEY CONDEMN RELIGIOUS INTOLERANCE.

A BAN ON CIVIL MARRIAGE

LIKELY TO MAKE TROUBLE FOR ADMINISTRATION.

(Correspondence Associated Press.)

Manila, April 15.—The most sensational of the events of the past week has been the general distribution by the Jesuits of a pamphlet in which is set forth the "truths which Christians must observe." Among the things most strongly condemned by the Jesuits in the pamphlet are religious tolerance and recognition of civil marrige. Consequently this act of the Jesuits is considered by many to be an attack upon the American administration. The pamphlet in question says:

"1. The commands of the church must be obeyed in the same manner as the law of God.

"2. You must subject your own judgment to that of the church and think exactly as the church thinks, for the church cannot be overcome.

"3. You must reject and condemn the Masonic sect, so frequently rejected and condemned by the supreme pontiffs.

"4. You must also reject and condemn liberty of worship, liberty of the press, liberty of thought, and the other liberties of principles as it is condemned and rejected by the church.

"5. You must also reject and condemn liberalism and also modern progress and civilization as being false progress and false civilization.

"6. You must utterly abominate civil marriages and regard it as pure concubinange.

"7. You must also condemn and reject the interference of the civil authorities in any ecclesiastic affairs so much in vogue now-a-days.

"8. Finally, you must hold the belief that the church by its origin has a divine and supernatural authority and is, moreover, superior to the civil authority, and reject and condemn the doctrine that the church is independent or ought to separate itself from the state. Children must be brought up in the above views, condemning whatever the church condemns. And children must be educated solely in Catholic schools by genuinely Catholic teachers and not on any account in unsectarian schools, which are strictly forbidden by the church."

The foregoing commands are backed by many quotations from the Bible, ecclesiastics, syllabuses and letters from different peoples. This pamphlet was issued without duly expressing church authority and until the organ of the Roman Catholic church in Manila, a Spanish newspaper called the Liberastus, admitted the fact that the Jesuits had published, and with every right, the pamphlet in question considerable doubt was entertained as to its authority.

GENERAL SCHWAN TALKS.

San Francisco, May 16.—Brig. Gen. Theodore Schwan, who has been General Otis' chief of staff in the Philippines for nearly a year, has arrived here from Manila on the transport Thomas. He will remain in San Francisco for a short time, awaiting orders from Washington assigning him to duty elsewhere. Concerning the situation in the Philippines General Schwan is hopeful that it will not be many months before affairs will have naturally adjusted themselves to the American control and the robber gangs will have been stamped out.

"The robber bands," said General Schwan, "are incited by native politicians, who impose on the credulity of the common herd. No people are so credulous as the lower class of the Filipinos. These leaders have been inciting the ex-soldiers to continue on the war path, assuring them that an American election was soon coming and McKinley would be defeated and the Americans withdrawn from the Philippines.

"There are about sixty thousand troops in the Philippines now. That number is ample for the situation. The islands are well covered with American troops, carefully distributed to all the strategic points, and each garrison responsible for its own sphere of action. Many of the robber bands are armed, principally with keen edged bolos, the native weapon. They pillage small towns and frequently cut the throats of natives who have been friendly to Americans. By degrees, however, the distributed gar[illegible] the confidence of [illegible] where they are stationed, and already have succeeded in some cases in getting native help to guide them to the robbers.

"After the wet season and after the national elections in this country the pacification of the Philippines will naturally complete itself. The natives are quickly acquiring the English language and even the troublesome class send children to school to learn English.. We are in complete military possession of the islands. The only problem is the civil government, and that will come as a natural consequence of the others. In a year from now there will be no need for nearly so many men as we have there now."

ECHO OF SCHELL TROUBLES

JOSEPH HARDING FILES PETITION IN BANKRUPTCY.

Liabilities Schedule Over $90,000—Was Connected With J. F. Schell's Company.

An echo os the financial troubles of the defunct J. F. Schell Loan and Investment company turned up in the United States court this morning, when Joseph Harding, by his attorney, P. A. Randall, filed with Deputy Clerk Logan a petition in bankruptcy.

Mr. Harding was prominently connected with the affairs of the Schell concern, and his liabilities as scheduled foot up to the considerable sum of $90,267.34, by far the greater part of which is indebtedness contracted by the concern with which he was identified. The liabilities are divided into three classes. There is $87.61 of taxes due; $76,500 of secured claims, and $13,680.63 additional are unsecured. In the liabilities are two mortgages executed by Mr. Harding and his associates in the investment company. One is for $50,000, of which the petitioner was to have paid $4,000, and another for $30,000, of which Mr. Harding's share would have been $1,000. There are also a number of judgments, and it is claimed in the petition that nearly all the indebtedness should have been paid by others. The assets scheduled are $6,000 worth of real estate and $435 claimed as exemption.

Mr. Harding's occupation is given as that of a farmer. The present action is a voluntary petition, and it will be recalled that some months ago the federal courts declined to sustain an involuntary action brought against Mr. Harding and his associates with these same liabilities as a basis. The petition will at once go to Judge Baker at Indianapolis.

STREET RAILROADING.

The science of municipal transportations in all its branches is now being eagerly studied by the brightest, keenest minds of three kindred professions—civil engineering, mechanical engineering and electrical engineering—while there has arisen an urgent demand for good executive men, capable of assuming the larger and smaller positions in the operation of the great city properties which are being formed by consolidations and of the innumerable systems of small lines linking together cities and towns.

Not in America only, but abroad as well, electric railways are being built so rapidly as to make it certain that the growth of the industry during the past ten years is as nothing compared with what will come in the next twenty-five. America is so far leading the world in electric railroading that foreign syndicates are constantly sending over here for men who understand the business, and if bright, wide-awake American, with brains and energy, is prepared to drop ease and home comforts, take his carpet bag in hand and become a soldier of fortune in the world—going when called upon to South Africa or China, to Patagonia or Hawaii, to Russia or India—large salaries and opportunities for investment profits may well be hoped for.—Success.

NO LEGAL RECOGNITION.

Authority attached in England to simple custom or usage cannot be better illustrated than in the fact that, although the cabinet has existed as the real executive power in the government for more than a century and a half, it is an institution entirely unknown to the law, never having been recognized by any act of parliament. There is no official announcement of the names of its members and no official record of its meetings.—Chicago News.

BASE BALL TOMORROW.

Columbus vs. Fort Wayne. Game called at 3:30. 15t4

At Library Hall tonight, professional cake walk by twelve colored artists, under the leadership of Prof. C. M. Harris, champion cake walker of the

CATARRH OF THE PELVIC ORGANS.

The Reason Why So Many Women Are Sick.

Mrs. Eliza Wike, 190 Iron St., Akron, O.

Mrs. Eliza Wike says: "I would be in my grave now if it had not been for your God-sent remedy, Pe-ru-na. Everybody says I am looking so much better. No doctor could help me as Pe-ru-na did. I was a broken-down woman. It is now seven years past that I was cured."

Mrs. Sarah Gallitz, of Luton, Ia., also writes: "I was suffering with the change of life. I had spells of flowing every two or three weeks, which would leave me nearly dead. I had given up hope of being cured, when I heard of Dr. Hartman's remedies and began to use them. I am entirely cured, and give all the credit to Pe-ru-na."

But comparatively few women who are suffering with pelvic catarrh know that this is the case. Their trouble is called dyspepsia, heart trouble, female weakness, weak lungs, nervous debility; indeed, almost the whole category of medical terms has been applied to catarrh of some organ of the female anatomy. If these women could only realize that their trouble is probably catarrh of the organs peculiar to women or pelvic organs, and cure themselves with Pe-ru-na, how much unnecessary suffering would be saved.

Mrs. Karolina Suter, 2138 Vine street, Cincinnati, O., says: "Two years ago I fell on the ice. At first I did not think that I had hurt myself; but several months after I felt pains in the abdomen, and a little later my menses failed to appear. I wrote to you in regard to it, hearing that you cured female troubles, and followed your directions. I took Pe-ru-na and Man-a-lin. I now have the best of health.

Mrs. Marie Hanson, of Niebull, Wis., writes: "About two years ago I had disease of the kidneys and womb. I was in a weak, nervous condition and began to have dreadful palpitation of the heart. I was confined to the bed. I had given up all hope of ever being well again. I commenced taking Pe-ru-na. I found relief when I had taken the first bottle. Now I have taken seven bottles of Pe-ru-na. I thank you for your advice and I am glad I can say that I am well now.

Dr. Hartman has written a book especially for women. It treats of female catarrh in all its different phases and stages. It contains common sense talks on subjects which should interest every

A book will be sent free to any woman. Address Dr. Hartman, Columbus, O.

We Make Frames. We Frame Pictures

WALL PAPER!

ALL GRADES. Most Artistic Line in the City.

...Call and see us...

Keil & Keil,

116 Calhoun Street.

We Lead, Others Follow.

The best evidence of our success is the fact that others try to imitate us. Our facilities for doing the best work are unequalled in the state. Our operators are graduates of the U. of M., Ann Arbor. Our references are to three leading banks. Our work is all protected by a written guarantee. Call and see us before going to any other dentist. We will please you in work and prices. Examination free.

BOSTON DENTAL PARLORS,
74 Calhoun St.
DR. M'ALISTER,
Manager.

Phone 203.

Columbia Chainless.

1900 - $75.00. 1899 - $60.00.

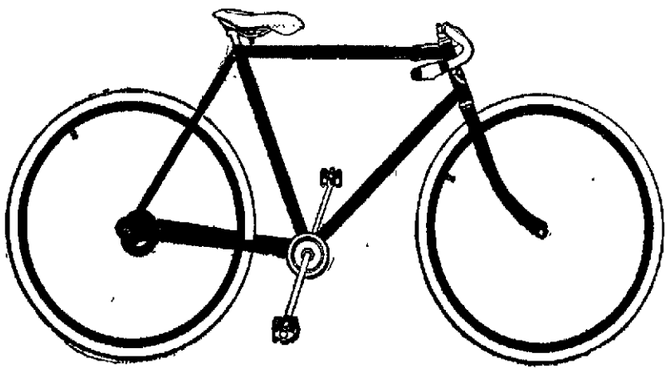

CHAIN MODELS.

1899	Columbias	$40
1900	Columbias	50
1900	Columbia Racer	60
1899	Hartfords	30
1900	Hartfords	35
1900	Stormers	35
1900	Penants	25

A Full Line of Sundries.

F. M. Smith & Co.,

22 Calhoun St.

IMMEDIATE RELIEF AND PERMANENT CURE

JOHNSON'S

DYSPEPSIA CURE

A Scientific, Unfailing and Permanent Remedy for Dyspepsia, Indigestion and all Stomach and Nerve Troubles.

Put up in tablet form, pleasant and easy to take and affording immediate relief by enabling nature to furnish natural nourishment to the Blood, Nerves and Muscles.

Large Boxes, 10c, 25c, and 50c. FOR SALE BY

For sale by DREIER & BRO. and all leading druggists.

CELERY KING

NATURE'S CURE

What is Celery King?

It is a scientific combination of rare roots, herbs, barks and seeds from Nature's laboratory. It cures constipation, nervous disorders, headache, indigestion and liver and kidney diseases. It is a most wonderful medicine, and is recommended by physicians generally. Remember it *cures* constipation.

Celery King is sold in 25c. and 50c. packages by druggists. 1

MONARCH Sewing Machine Oil.

For Sewing Machines, Typewriters, Fire Arms, etc. The Highest Grade. Get it from your dealer.

Baird Bros. & Co., Cleveland, O.

A Hattersly & Son.

PLUMBERS,

STEAM AND

GAS FITTERS.

48 E. MAIN STREET,

Fort Wayne, Ind.

Strictly Scientific Laws.

The fact which seems to rest upon strictly scientific laws shows that the men who do brain work should be careful not to overtask themselves by too continuous exertion. By the occasional use of The Perfected Oxygenor King, the man of business finds it possible to reach the highest limit of his capabilities. OXYGEN GIVES NEW LIFE AND RESTORES THE EQUILIBRIUM THAT CAUSES A MAN TO GIVE THE COMMERCIAL WORLD HIS BEST EFFORT.

Work that calls for continual mental effort cannot be easily accomplished unless circulation and digestion are perfect. By the systematic use of The Oxygenor King the circulation is increased, a full supply of nerve force is given to the pneumogastric nerve, which conveys from the brain the force that gives tone and activity to the digestive organs. The continuous use of the P. O. K. will cure the worst forms of CATARRH, RHEUMATISM, LUNG AND KIDNEY TROUBLES, WEAKNESS AND NERVOUSNESS, PARALYSIS, CONSTIPATION, and the many afflictions caused by chronic constipation. Procure one of these instruments and you will surely say IT IS A WONDER. You can lease it on trial for sixty days.

Rooms 3 and 4 Schmitz block.

Office open evenings.

C. W. BUSSARD, Mgr.

Lawn Mowers....

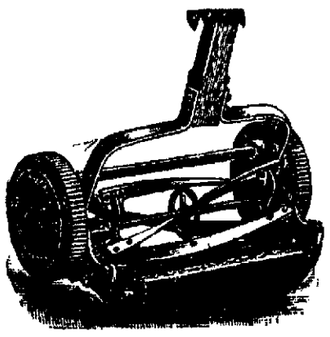

When it comes to

LAWN MOWERS

We are strictly in it. The

New Quaker City,

Low and High Wheel.

Continental,

Oak Lawn.

RUN EASY.

They are all reliable and fully warranted.

F. A. [illegible]

MUD HENS VICTORS

FORT WAYNES COULD NOT BAT EWING'S CURVES.

DRUMMEY WAS BATTED HARD

DAYTON, WHEELING AND COLUMBUS WON.

BELDEN LEADS IN BATTING

SEVERAL PLAYERS BATTING OVER .300 MARK.

INTER-STATE LEAGUE.

	Won.	Lost.	Per Cent.
Dayton	13	5	.722
Wheeling	12	5	.706
Toledo	11	6	.647
New Castle	9	9	.500
Columbus	7	10	.412
Fort Wayne	7	11	.389
Youngstown	6	12	.333
Mansfield	5	12	.294

The Fort Waynes lost the third game of the series at Toledo because Drummey was batted hard, while Ewing was an enigma. The Hoosiers gave Drummey fine support, their work being snappy and fast. Ewing's support was not high-class, but he did not weaken and the result was another victory for the boy from Wapakoneta. Beck and Turner batted hard, but the German was very yellow at second base. Belden did some fast work in the field and caught an apparent two-bagger just as it was about to land against the armory. He also sent the ball over the fence for a home run. Letcher did the best batting for Fort Wayne, but without errors the runs scored should have only been two against Ewing's pitching. The snappy ball played by Fort Wayne has endeared them to the "fans" in Toledo and they will be heartily greeted every time they play the Mud Hens. Manager Stroble has released Wiltse and is now looking for another pitcher. Score:

TOLEDO.

	A.B.	R.	1B.	P.O.	A.	E.
Hartman, rf.	5	2	2	1	0	0
Kane, ss	4	1	1	1	3	1
Beck, 2b	4	4	3	3	7	3
Turner, 1b	5	1	3	11	0	1
Smith, lf	5	0	3	2	0	0
Gilks, cf	5	1	2	4	0	0
Griffin, 3b	5	0	2	1	0	0
Arthur, c	5	0	0	4	0	0
Ewing, p	4	0	0	0	2	0
Totals	42	9	16	27	12	5

FORT WAYNE.

	A.B.	R.	1B.	P.O.	A.	E.
Brashear, 1b.	5	1	0	9	0	0
Krueger, ss	2	2	0	4	1	1
Letcher, cf	4	1	2	5	0	1
Miller, lf	4	0	0	1	0	0
Belden, lf	4	1	1	4	0	0
Babb, 3b	4	1	1	3	3	1
Holly, 2b	4	0	0	0	2	0
Bergen, c	3	0	1	1	3	0
Drummey, p.	4	0	0	0	0	0
Totals	34	6	5	27	6	3

SCORE BY INNINGS.

Toledo	1	0	2	1	1	3	0	1	0	— 9
Ft. Wayne	1	1	1	0	3	0	0	0	0	— 6

Earned runs—Toledo, 4; Fort Wayne, 2. Two-base hits—Beck, Turner, Letcher, Babb. Home runs—Beck, Turner, Belden. Double play—Kane to Beck to Turner. Bases on balls—Off Ewing, 2; off Drummey, 2. Hit by pitched ball—By Ewing, 1. Struck out—By Ewing, 3; by Drummey, 1. Wild pitch—Drummey, 1. Sacrifice hit—Kane. Left on bases—Toledo, 7; Fort Wayne, 4. Time of game—1:50. Umpire—McCloskey. Attendance—300.

BATTING AVERAGES.

The Fort Waynes have played eighteen games, nine at home and nine abroad and the "fans" will be interested in knowing how they have been batting. Belden has been keeping up his wonderful work and is seventy-two points ahead of Krueger, who is second in the list. The little left-fielder has not only been smashing the ball for safe hits, but he is continually lambasting the sphere for extra bases. Letcher has come up in batting, while Miller and Babb dropped back. Sample played in six games and in fifteen times at bat did not make a safe hit. Here are the averages.

	G.	A.B.	H.	Pct.
Belden	18	69	29	.420
Krueger	18	69	24	.348
Letcher	17	66	23	.338
Miller	9	38	12	.316
Bergen	15	55	17	.309
Babb	18	67	20	.299
Swaim	6	21	6	.286
Glasscock	13	46	12	.261
Brashear	17	73	19	.260
[illegible] worth	17	59	11	.186
[illegible]	7	19	3	.158
[illegible]	[illegible]	[illegible]	[illegible]	.142
Sample	6	15	0	.000

OTHER INTER-STATE GAMES.

DAYTON, 5; MANSFIELD, 3.

Dayton, O., May 16.—Score:

Dayton	1	0	2	0	0	0	1	1	0	— 5
Mansfield	0	1	0	0	0	1	1	0	0	— 3

Hits—Dayton, 14; Mansfield, 6. Errors—Dayton, 2; Mansfield, 3. Batteries—Gilpatrick and Meyers; Smith and Belt.

WHEELING, 8; YOUNGSTOWN, 4.

Wheeling, W. Va., May 16.—Score.

Wheeling	0	0	0	8	0	0	0	0	0	— 8
Y'gstown	3	0	0	1	0	0	0	0	0	— 4

Hits—Wheeling, 9; Youngstown, 7. Errors—Wheeling, 3; Youngstown, 3. Batteries—Bates and Boyd; Gannon, McFarland, Carney and Hess.

COLUMBUS, 2; NEW CASTLE, 0.

Columbus, O., May 16.—Score:

Columbus	0	0	1	0	0	0	0	1	0	— 2
N. Castle	0	0	0	0	0	0	0	0	0	— 0

Hits—Columbus, 5; New Castle, 4. Errors—Columbus, 3. Batteries—Mahaffy and Beville; Simonton and Graffius.

NATIONAL LEAGUE.

	Won.	Lost.	Per Cent.
Philadelphia	14	5	.737
Brooklyn	12	8	.600
Pittsburg	12	9	.571
Chicago	12	10	.545
Cincinnati	9	10	.474
St. Louis	9	11	.450
New York	6	13	.316
Boston	5	13	.278

YESTERDAY'S RESULTS.

Chicago, 10; New York, 8.
Brooklyn, 5; St. Louis, 2.
Pittsburg, 7; Boston, 5.
Cincinnati, 4; Philadelphia, 4 (12 innings).

AMERICAN LEAGUE.

	Won.	Lost.	Per Cent
Indianapolis	13	6	.684
Milwaukee	13	7	.650
Cleveland	10	8	.556
Chicago	12	10	.545
Buffalo	8	10	.444
Minneapolis	10	13	.435
Kansas City	9	13	.409
Detroit	6	14	.300

YESTERDAY'S RESULTS.

Detroit, 9; Chicago, 4.
Indianapolis, 12; Kansas City, 11.
Minneapolis, 4; Cleveland, 1.
Milwaukee, 6; Buffalo, 2.

NOTES OF THE GAME.

Fred Cooke is again umpiring in the Inter-State and yesterday officiated at Columbus.

The Fort Waynes will go to Columbus Saturday evening and play a series of games on Sunday, Monday and Tuesday.

Harper is doing the pitching this afternoon and tomorrow Fricken will be in the box. Swaim will pitch ladies' day, Friday.

The Fort Waynes must have played championship ball at Toledo again yesterday except that they had an off day at the bat, while Drummey was batted hard by the Mud Hens.

Manager Glasscock has not abandoned hope of securing "Bumpus" Jones and this afternoon sent a telegram to President Ban Johnson, making inquiries as to Jones' right to sign.

Ira Belden has failed to make a hit in only one game this season, the five-inning game at Dayton. In the sixth inning of that game Belden had singled, but rain stopped the game and he was robbed of a hit.

The Columbus team has braced up wonderfully and begins the series in this city higher up in the percentage ladder than the Fort Waynes. The games will be hotly contested and to head off the Senators Fort Wayne must win three of the four games.

The Fort Wayne Shamrocks will play at South Bend next Sunday with the celebrated Greens of that city. The Greens last Sunday played a fourteen-inning game with the Marquettes, of Chicago. Robbins and Mahan will be the Fort Wayne battery.

Bobby Caruthers arrived in the city this morning and will umpire the games to be played between Fort Wayne and Columbus this week. Caruthers was appointed Monday by President Power. He has been umpiring amateur games in Chicago on Sunday during the spring.

Pittsburg Dispatch: "Stahl fooled Zimmer in the fifth. After Chick had flied out to Clarke he remained standing on first base and Collins ran nearly to second. The Chief had a good chance to nab Collins, but got mixed when he saw Stahl on the base and let the opportunity go by."

Sample has been released and this evening one or two other pitchers may receive their walking papers. President Mautner told The Sentinel this morning that none of the regular players would be released, but the management could not afford to carry seventeen men. Sample has been playing [illegible] and has been unlucky in the box for Fort Wayne. With some other team he might be able to make a winner of himself in the Inter-State.

Fort Wayne players bring from Toledo a rumor that Hartman will be released by Toledo and Hanaford will play right. Hartman is one of Strobel's oldest players and as a run-getter has no superior in the Inter-State league. Two years ago he led the batting. Manager Strobel releases him to cut down expenses, so the story goes.

THE MARKETS.

Chicago, May 16.—The wheat market began the session today with an exhibition of considerable strength and activity.. Shorts were fearful of the continued weather in the northwest. Besides this cables were firm, there was fear that too much rain had fallen in the southwest and unfavorable weather reports were received from England, France and Germany. July opened a shade over yesterday at 66 @66⅜c and under active buying, mostly by shorts, advanced sharply to 66⅞c. Local receipts were 16 cars, none of contract grade. Minneapolis and Duluth reported 175 cars against 261 last week and 218 a year ago.

While the crop news continued to the end of the session to form the main support of the wheat strength, the decided firmness developed by corn was also a help later. July later advanced to 67c and closed strong, ½@⅝c over yesterday at 66¾@66⅞c.

Corn was also active and strong, helped by sympathy with wheat, light country offerings, small receipts and firm cables. There was a large trade early. July opened ¼@⅜c over yesterday at 36¾@36⅞c and advanced to 37⅜c. Local receipts were 119 cars.

The market later developed great strength and activity. Shorts were heavy buyers and there was a better cash demand. July touched 38⅛c and closed strong, ½c over yesterday at 38c.

Oats were firm, helped by the strength of other grains, light receipts, 85 cars, and crop reports somewhat less favorable than usual recently. July opened a shade higher at 21⅞@22c and rallied under a strong demand at 22¼@22⅜c.

Provisions partook of the general strength. Hogs were higher and Liverpool was strong for product. Packers were good buyers of lard and ribs. July pork opened 2½@5c up at $11.70@11.72½ and advanced to $11.80; July lard began the session 2½@5c higher at $7.00 and July ribs 5c higher at $6.70.

THE CLOSE.

Prices at the close were as follows:

Wheat—May, 65⅝c; July, 66¾@66⅞c.

Corn—May, 37⅛c; July, 38c.

Oats—May. 22¼c; June, 22; July, 22¼@22⅜c.

Pork—May, $11.75; July, $11.87½

Lard—May, $7.05; July, $7.07½@7.10; Sept., $7.12½.

Ribs—May, $6.70; July, $6.72½; Sept., $6.72½.

Flax—Cash N. W., $1.30; Cash S. W., $1.30; May, $1.30; Sept., $1.29; Oct., $1.21@1.22.

CHICAGO LIVE STOCK.

Chicago, May 16.—Cattle—Receipts, 13,000; general cattle market steady and strong. Good to prime steers, $5.00@5.75; poor to medium, $4.25@4.85; stockers and feeders, $4.25@5.00; cows, $3.00@4.60; heifers, $2.25@5.10; canners, $2.20@3.00; bulls, $2.80@4.25; calves, $4.00@6.75; Texas fed steers, $4.00@5.20; Texas bulls, $3.25@3.75.

Hogs—Receipts today, 26,000; tomorrow, 23,000; left over, 1,695. Market 5@10c higher; top, $5.57½. Mixed and butchers, $5.20@5.50; good to choice heavy, $5.35@5.57½; rough heavy, $5.20@5.30; light, $5.15@5.45; bulk of sales, $5.35@5.47½.

THE DAY ON WALL STREET.

New York, May 16.—The movement of prices was irregular at the opening on a small volume of dealings. The Steel Industrials showed considerable recovery from yesterday's losses, Federal Steel, Tennessee Coal and National Tube rising 1 to 1¼. The Grangers and western railroad stocks and Sugar also moved upward a fraction.

A simultaneous attack was made against Missouri Pacific and People's Gas, which sagged about 2 points each. Weakness then cropped out in other spots, notably Sugar, Metropolitan Street Railway and the metal stocks. Practically all of the initial advances in the railroad list were cancelled and some stocks fell below yesterday's closing. Unexpectedly large engagements of gold for export was a depressing factor. American Tobacco lost 2 points. A rise in Atchison preferred to 7¾ helped the general market, but the recovery was [illegible] temporary, as a severe drive [illegible] Sugar broke it below 107 and [illegible] the list. [illegible] other [illegible] sided [illegible] tions, support being noticeable in the western group.

Bonds showed changes in either direction.

NEW YORK PRODUCE.

New York, May 16.—Butter—Receipts, 6,883 pkgs; market firm; western creamery, 16½@20c; factory, 13@15½c.

Cheese—Receipts, 3,062 pkgs; market quiet and weak; fancy large white, 10½@10⅝c; fancy large colored, 10¼c; fancy small white, 9½@9¾c; fancy small colored, 9½@9¾c.

Eggs—Receipts, 16,668 pkgs; market dull; storage western at mark, 12¾c; regular packing at mark, 11@12½c; southern at mark, 10@11½c.

Sugar—Market steady.

Coffee—Market quiet.

THE MONEY MARKET.

New York, May 16.—Money on call nominally at 2@2¼ per cent; prime mercantile paper, 3¾@4½ per cent; sterling exchange easier with actual business in bankers' bills at $4.88@$4.88¼ for demand and at $4.84¾@4.84⅞ for 60 days; posted rates, $4.85½ and $4.89@4.89½; commercial bills, $4.84@4.84½; silver certificates, 60@60½c; bar silver, 59⅞c; Mexican dollars, 47½c.

THE BOND MARKET.

New York, May 16.—Government bonds easier:

Refundin g2s, when issued	102¾
U. S. 2s registered	99½
U. S. 3s registered	108¾
U. S. 3s coupon	109⅛
U. S. 4s registered (new)	133¾
U. S. 4s coupon (new)	133¾
U. S. 4s registered (old)	114½
U. S. 4s coupon (old)	114½
U. S. 5s registered	112½
U. S. 5s coupon	112½

FORT WAYNE MARKETS.

(Corrected Weekly by S. Bash & Co.)

Fort Wayne, Ind., May 16.—Flour—Spring Wheat, $4.40@4.60; winter, per bbl., $3.75@4.00; second class $2.50@2.75; Graham, per sack, 30c

Wheat—72c.
Corn—36@37c.
Oats—24c.
Rye—53c.
Oil Meal—$1.40.
Flax Seed—$1.45@1.50.
Wool, Unwashed—20@22c.
Wool, Washed—25@28c.
Hides—Green, 7½c; salted, 8½c.
Calf Hides—Green, 10c.
Calf Hides—Salted, 11c.
Tallow—4@4½c lb.
Butter—14@16c.
Best Jar Butter—12@14c.
Lard—6c.
Eggs—10c.
Chickens—6½@7c.
Honey—15@18c.
Potatoes—25@30c.
Beeswax—25@26c.
Feathers—Live geese, 40c.
Bran—Ton, $15.00.
Hay—Timothy, $11.00@12.00.
Hay—Clover, $6.00@7.00.
Shorts—$15.00.
Middling—Ton, $15.00.
Pork—On foot, $4.80.

SUNDAY SCHOOL WORKERS.

Springfield township Sunday School convention, held at Maysville May 11th and 12th, called together a great number of Sunday school workers. The following served on the program: Rev. Boxall, Rev. Hushiser, Rev. L. C. Zimmerman, Rev. H. Brundage, S. S. Hall, jr., A. D. Craig, S. Mills, Rev. J. W. Lake, L. Binkley, E. C. Carrington, Rev. J. W. Snyder.

WHY HE DID NOT GO.

It was in the time of a great revival. Many were coming to the Saviour and finding peace. One night I happened to sit near a young man who was evidently much interested. I had noticed his uneasiness and when the time came for making an open expression of purpose to serve God I expected to see him rise with the rest. But although visibly affected, he still did not rise. At last I turned to him and said, as well as I could: "Will you not come tonight? I believe you are ready?"

For a moment he smiled and thanked me for my interest in him, then said: "I shall feel different about it some time. Tonight the excitement is high. The atmosphere is different outside."

"But do you not feel that this is the right thing to do?"

"Oh, yes; I suppose so."

"Then why not do it?"

He made other excuses, but I saw that none of them was really at the bottom of his hesitancy.

"Now, I will tell you," he said at last. "You have been kind to me, and I thank you for it. I want you to look at that man up yonder in the choir. He takes an active part here every night. But I know him and I know he is not what he professes to be."

Here it was at last. Held back by another man's insincerity.

"But you must not let his life influence yours. You must stand or fall by yourself," I said. "Because he does wrong that is no warrant for [illegible] not [illegible] right."

BRAN-LIKE SCALES ECZEMA

This most annoying and obstinate disease assumes different forms, sometimes producing a redness and inflammation of the skin, accompanied with intense itching and burning; again characterized by numerous little pimples with excessive discharge that soon dry, forming crusts which scale off like bran dust. Whatever the form, it is due to a poisoned condition of the blood, which external treatment can not reach.

S. S. S. IS THE ONLY CURE FOR ECZEMA

SSS

S. S. S. cures by purging the system of the impurities that produce the disease, when the eruptions and inflammation disappear never to return.

S. S. S. is purely vegetable and harmless.

Mr. H. Borden, of Saumsville, Va., says: "For thirty-five years I was afflicted with this tormenting and humiliating disease, and had exhausted the skill of the best physicians in the neighborhood, but could get no relief. I tried S. S. S., which effected a permanent cure in a short while." Books on Blood and Skin Diseases mailed free. S. S. S. Co., Atlanta, Ga.

RIGHT IN HIS LINE.

Housewife—What is your business?

Tramp—I'm de walkin' delegate of de wheelmen's union, advocatin' better roads.

PROF. WITCH HAZEL IN HORTICULTRAL BUILDING.

Prof. Witch Hazel—Humph! That's a curious Mexican Cactus. I'll get one of the leaves for my scrap book.

Paderewski—How dare you pull my hair.

soon closed, and I never saw this young man again. God bless and keep him, wherever he is.

It seems to me I never before realized the awfulness of not living right as I have since that night. All one may say vanishes in the light of what one does. Life and word must correspond if we would win souls to the light. It is a terrible thing to stand between any soul and the light. Argue as you may, life counts. Men "seeing our good works," not our good words, follow Jesus. Should we not then walk very carefully before the Lord? —Edward L. Vincent in The Standard.

BRITAIN'S POPULATION.

The British empire now has a population of 400,000,000, with a capacity of almost unlimited [illegible] in [illegible] sparsely settled [illegible] of [illegible] population of the Yangtse valley of China, now under the British "sphere of influence," and we have an aggregate of near one-half the total population of the globe.—International Monthly.

Notwithstanding the difficulties and dangers attending a trip of from 1,200 to 1,400 miles over snow and ice in the most inclement season of the year, no less than 700 people left Dawson for Nome between December 4, 1889 and March 1, 1900.

William Rockfeller's new and rare orchid, which is valued at $1,000, is a cross between a lindelyanum and a candatum. There are only seven plants of this variety in existence.

Horses, giraffes and ostri[illegible] the largest eyes of all t[illegible] but [illegible]

TO A CLASS OF PEOPLE

injured by the use of coffee. Re there has been placed in all the gro- cers a new preparation called Made of pure grains, that takes place of coffee. The most delicate receives it without distress, and can tell it from coffee. It does not cost over ¼ as much. Children may drink it with great benefit. 15 cts. and 25 cts. per package. Try it. Ask for GRAIN-O.

Formula S, Bar-Ben, acts directly on the deli- cate and important organs that bear the burdens of maternity. It makes them healthy, strong and vigorous. It stops all debilitating drains and insures healthy children. Expectant moth- ers who continue taking this grand remedy for six or seven months prior to confinement will be surprised at the ease of their labor. Thousands of happy mothers have testified to its merits and recommend it to their friends. Formula S is compounded from Viburn Opulus Ext., Viburn Prun. Ext., Aletris Farinosa Ext. Caulophyllin and pure extract of Bar-Ben, the greatest known vitalizer and nerve builder. Formula S, Bar-Ben is for sale by druggists everywhere, or mail- ed on receipt of price, $1.00. For leucorrhoea, ulcerations, displacements and unnatural drains, Formula V, $1.00. For suppressed menses or scanty flow, Formula T cannot fail, 50 cents. Drs. Barton and Benson, 525 Bar-Ben Block, Cleveland, O.

Sold only by the following drug- gists:

RANKE & NUSSBAUM, 88 Calhoun St.
A. C. GOCKE, 96 Broadway.
M. F. REVERFORDEN, 286 Calhoun St.
WEIFEL'S PHARMACY, 314 S. Hanna St.

Reliable Bicycles at Low Prices.

For $27.50 we have a bicycle that you can be proud to own—a genuine 1900 IDEAL (made by the Rambler folks), G. & J. Clincher Tires ($25 with Good-year tires), any color. Two-piece crank shaft, all bearings dust proof, adjustable handle bar. Everything right. Easy payments if you prefer

IDEALS, '99 pattern, $20; fully guaranteed for the sea- son.

'99 $50.00 Clipper Bicycles, $30 while they last.

A. C. KATT,
84 Clinton St., Opp. Postoffice.
Repairing of all kinds.
Foot Pumps, 25c.
Electric Bicycle Lamps, $4.

A FEW BARGAINS.

New York Evaporated Apples, 6c lb
California Evaporated Peaches, 8c pound.
Choice California Prunes, 5c lb.
Good Rice, 3c lb.
New York 3 lb. can Pumpkin, 7c
California 3 lb. can Grapes, 10c can.
EAST LEWIS ST. CASH STORE,
Phone 783. S. GANZER, Prop.

DR. R. P. WHITE,
EYE, EAR, NOSE AND THROAT.
SURGEON.
OFFICE WHITE NATIONAL BANK
GLASSES ADJUSTED.
Rooms 3and 4.
Hours:—9 to 12; 1 to 5. Sunday:—9 to 10,30, 3 to 5
At Warsaw Monday s.

BRINGS BACK THE LUSTRE — MAKES OLD LOOK NEW
Monarch Polish
For Furniture, Pianos, Tiling, Hardwood Finish — For sale by all Dealers.
BAIRD BROS. & CO. CLEVELAND, O

BUGGIES AND HARNESS.

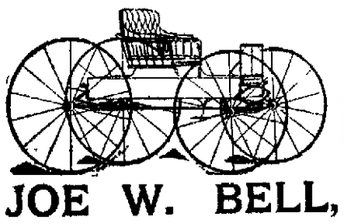

JOE W. BELL,
11 and 13 E. COLUMBIA ST.

AN OUTING AT THE OCEAN.

Seashore Excursion Via Pennsylvania Lines Will be Run August 9th.

The annual low rate excursion to the seashore will be run via the Pennsylvania lines Thursday, August 9th. On that date reduced fare tickets will be sold to Atlantic City, Cape May, Anglesea, Avalon, Holly Beach, Ocean City, Sea Isle City, Wildwood, New Jersey, Rehoboth, Del., and Ocean City, Md. The round trip from Fort Wayne will be $14.50 to either of the ten resorts mentioned, which constitute the most popular summer havens along the Atlantic coast.

No more enjoyable vacation outing can be planned than a visit to the seashore in mid-summer. Arrange- ments may be made for participating in the pleasures offered by this ex- cursion by communicating with Mr. J. E. Ross, Ticket Agent.

a26 m9,5,9,12,16

TOWN IS TORN UP

NORTH MANCHESTER DOCTOR IS MISSING.

SO IS RICH LADY PATIENT

LEFT A WEEK AGO AND THEIR WHEREABOUTS UNKNOWN.

IS PROTECTING THE BIRDS

ISAAC W. BROWN STARTS UPON HIS PILGRIMAGE.

North Manchester, Ind., May 16.—A sensation has been caused by the mysterious disappearance of Dr. T. A. Lancaster, one of the wealthiest residents of this city. We went to Chicago ostensibly to have an opera- tion performed on his throat and since then nothing has been heard of him. His diploma, license, trunk and surgical instruments are missing from his office, and it is estimated that he carried $25,000 on his per- son. Whether Dr. Lancaster has met with foul play or deserted his family, a wife and two daughters, is not known. The wife of a rich and prominent business man, and a pa- tient of the doctor's, is also missing. No word has been received from eith- er for over a week. Families of both parties stand high in the community and are heart-broken over the sad state of affairs.

NICKUM'S RETREAT ENTERED.

Logansport, May 16.—Two con- stables, who have for days been wait- ing for an opportunity to enter the stronghold occupied by S. B. Nickum, the inventor, without breaking in the doors, have at last invaded his re- treat. They laid in wait behind bushes and as Nickum emerged from a side door they made a rush and se- cured entrance. Nickum was served with four writs of attachment, after which he escorted the officers through the house and explained the work- ings of his machinery. He present- ed the constables with perpetual light globes, but without the light. The officers locked Nickum out of the house, and valuable machinery, not removed, will be held to satisfy debts.

WAS COOKED TO PIECES.

Elwood, May 16.—A damage suit was filed in court today against the American Tin Plate company in which the pretty eighteen-year-old widow of Charles Holmes asks $10,- 000 for the death of her husband last February. They had been married but a few weeks when Holmes, who was a boiler-cleaner at the tin plate mill, lost his life while inside a boiler by the bursting of a defective steam pipe. He was literally cooked to pieces. The wife has the support of many of the tin plate employes in her suit.

RUN DOWN BY A TRAIN.

Kokomo, Ind., May 16.—Thomas Miller and John Holman, of this city, were run down by a train at Tipton. They went to Tipton on a freight train and while in the yards there a fast freight struck them. Miller was dragged under the engine and ground into a pulp, death being in- stantaneous. Holman, who was struck by the pilot, was hurled thirty feet into the air. His injuries are considered fatal. Miller was the son of John Miller, a market gardener. Both were about twenty years of age.

OCCUPATION OF GLENCOE.

London, May 16.—10:35 a. m.—The war office has posted the following dispatch from General Buller, dated Dundee, May 16:

"We occupied Glencoe yesterday. The Transvaalers have now evacu- ated Biggarsburg. The Free Stat- ers on the Drakensburg are much re- duced in numbers. The Caroline, Lydenberg and the Pretoria comman- dos trekked north from Hlatikulu on the 13th and 14th of May with eleven guns."

"Eleven guns were entrained at Glencoe. The last train, with am- bulance, left there at dawn May 15. This result has been largely pro- duced by the action of the fifth divi- sion, which during the last few days, has done a great deal of hard work, marching, mountain climbing and road making. Trains are now run- ning to Wessels Nek station."

SAY WHITE FLAG WAS ABUSED.

London, May 16.—10:50 a. m.—The war office posts the following dis- patch from Lord Roberts under date of Kroonstad, May 15:

"Two officers and six men of Prince Alfred's guards, while out foraging yesterday, a few miles from Kroonstad, visited a farm flying a white flag, the owner of which sur- munition. They then approached an- other farm, also flying a white flag. When within forty yards of the en- closure they were fired upon by fifteen or sixteen Boers concealed be- hind the farm wall. Two of the men were killed, Lieut. F. B. Walton was wounded and Lieut. W. B. Everton and two non-commissioned officers were taken prisoners.

"The owner of the farm states that the Boers threatened to shoot him when he protested against their mak- ing improper use of the white flag."

JAMES B. KIMBALL DEAD.

Kendallville, Ind., May 16.—James B. Kimball, a prominent citizen of this city and widely known through- out Indiana, died Monday after a brief illness from pneumonia. He was taken ill on Wednesday last with a slight cold, contracted by exposure after exercising about his premises. Mr. Kimball was seventy-nine years of age. He came to Kendallville in 1861, and for many years was en- gaged as a commercial traveler, dur- ing which time he formed a wide ac- quaintance. For the past ten years he has been living a quiet and retired life. Mr. Kimball was very promi- nent in Masonry and Odd Fellowship, and in 1875 was grand master of the Indiana grand lodge I. O. O. F. For thirty years he has hardly missed a session of that body, which is now meeting at Indianapolis. Mr. Kim- ball's funeral service will be held Fri- day afternoon at 2 o'clock from the Presbyterian church in this city.

WELL MANAGED.

Portland, Ind., May 16.—The elec- tric light and water plant of Portland is owned and operated by the city, and reports of its affairs show that during the past year the cost of the arc lights in the streets has been a dollar each. The electric plant was purchased on May 1, 1895, for $17,- 140, and improvements have since been made which ran the total cost to $20,344. The total receipts since the plant was bought amount to $18,878.76, not including the saving to the city in the cost of street lights. The cost of operation during the period has been $24,698.86. Before the city bought the plant it was pay- ing $85 a year for each street light. Taking this saving from the receipts leaves a profit of $15,697.90. The plant is in good condition, giving both the city and citizens good serv- ice.

FISH LAW BROKEN.

Columbia City, Ind., May 16.—State Senator Frank Heller, Dot Washburn, Dr. D. S. Linville and John Heller were arrested by direc- tion of the State Fish Commissioner yesterday for violating the state fish law. The commissioner accompanied the party to the lake Monday night, and caused the arrest after returning here. All gave bond. The most pe- culiar part of the incident is that Mr. Heller is under arrest for violating a law passed by the legislature of which he was a member.

ONLY SURVIVING MEMBER.

Wabash, Ind., May 16.—Rev. L. L. Carpenter, of this city, next week will attend the annual meeting of the Indiana Christian Ministerial as- sociation of the Christian church, of which society he is the only surviv- ing member. The association was formed forty-five years ago.

A YOUNG STUDENT KILLED.

South Bend, Ind., May 16.—Louis McBride, of Akron, O., 13 years old, while trying to climb into a large urn at Notre Dame university, where he was a student, was fatally injured by the urn falling upon him.

TEA-POT EXPLODED.

Union City, Ind., May 16.—Mrs. Katie Leahey was boiling tea in a patent tea-pot, when the recepatcle exploded with great force, badly burning her about the face and eyes. It is feared she will lose her sight.

A BIG AUDITORIUM.

Huntington, Ind., May 16.—The Huntington Improvement and Amusement company has organized for the purpose of building an audi- torium and opera house. The build- ing will cost $50,000, and work will begin in a few weeks.

PROTECTING THE BIRDS.

Rochester, Ind., May 16.—Isaac Brown, who has accomplished so much for the protection of birds in this and adjoining counties during the past few months, has just started on a pilgrimage which will include nearly all the counties in Indiana, in the interest of the birds. His first appointment is at Huntington, and from there he goes to Wabash. Mr. Brown will talk to schools, and in the churches and lodge rooms, on the street corners, and as part of the trip will be made on foot, he will stop at farm houses and in the fields to talk with individuals. He carried an Indianapolis News bird coupon with advise the children to become mem- bers of the News Audubon society, while their parents will be asked to support a prohibition game law, so far as quails and other useful birds are concerned.

In a private letter to the editor of the News Mr. Brown says, concern- ing his trip: "I hope to meet many farmers, and to arouse an interest in quails, prairie chickens, pheasants and other birds, so that our next leg- islature will pass a law making it illegal to destroy any of them within the next ten years. Our wheat crop was so weakened by the hessian fly last fall that the first wintry wave totally destroyed it. Our oat crop is now in its infancy attacked by in- sects. We must get better bird pro- tection or fail in agriculture."

Mr. Brown adds that he expects to walk 150 miles south, 125 west, 150 north and then home, filling his first appointment at Huntington, the sec- ond at Wabash, reaching Decatur Sunday next. He suggests that it is important that friends see that a meeting-place is arranged in advance of his visit.

MYSTERIOUSLY ABSENT.

Marion, Ind., May 16.—Charles Eberle, a clerk of this city, has dis- appeared, leaving a wife and family, and his whereabouts can not be lo- cated. No cause is assigned for his departure.

VOTED TO INCORPORATE.

Rochester, Ind., May 16.—Fulton, a village in the southern part of this county, has voted to incorporate. Forty-eight votes were cast, of which thirty-two were in the affirmative.

IGNORING BAKER'S DECISION.

Wabash, Ind., May 16.—The Bar- ber Asphalt company this week com- mences work on its $60,000 paving contract on Hill street, the company, nor the city either, paying any heed to the decision of Judge Baker, of the federal court, holding unconsti- tutional the Barrett improvement act.

GOVERNOR DEFIES COURT.

Lincoln, Neb., May 16.—Governor Poynter is determined to remove Dr B. F. Lang, superintendent of the in- stitution for the feeble minded at Beatrice, and install in his place Dr. W. H. Dearing. To do this he must violate a district court injunction se- cured by Lang, but he says that will not stop him. Dr. Lang is a populist appointed by the governor nearly a year ago. Governor Poynter a month ago induced him to tender his resig nation to take effect yesterday, but since then Dr. Lang has changed his mind. Governor Poynter said last evening:

"I shall install Dr. Dearing despite what the court says. He has the sheriff and his deputies back of him I have the state militia back of me Suppose I should be imprisoned for contempt of court, what then? Haven't I the power to pardon my- self?"

The sheriff of Gage county at Beatrice is prepared to arrest Gov ernor Poynter or Dr. Dearing should they attempt to displace Dr. Lang.

HUBLER UNION.

The good sisters are making grand arrangements to feed the people at our Sunday school convention to be held at Hubler's Union church in the evening of May 24 and all day the 25th. A grand program has been arranged and we expect to provide for them that have no dinner and feed their horses. Washington town- ship is not going to be behind in convention work. We had expected to send a 'bus to the Wells street car line in the morning and if we can do so will make it known in the daily papers of next week, but will send one or two carriages to the Wells street car line at 9 a. m. for the ac- commodation of the speakers who have no way of getting out. Come one come all and we will take care of you.

Farmers are busy getting in spring crops.

We are sorry to know that Brother Ora Hubler is still on the sick list and that his father, John Hubler, is sick.

We can not praise Mrs. Hubler enough for the grand work she has done in the last six months and only wish all of our teachers would fol- low her example.

Chauncey Poinsett and John Flem- ing went to Rome City last Sunday.

Mr. Trevey is painting his buggy. It will soon be dry. Now girls get ready.

Miss Anna Cruse is expected home this week from Michigan, where she is visiting her sister.

The superintendent expects the people to be at Sunday school Sun- day as he has something good to tell them.

A LARGE S. S. CONVENTION.

Eel River township Sunday school convention, held about a week ago in the Eel River Baptist church, was well attended, over [illegible] being prep- [illegible] great success. The following ad- dressed the convention: Rev. C. Tink- ham, Otho Cotton, W. H. Baxter, S. S. Hall, jr., Mrs. J. Valentine, J. C. F. McMaken, A. D. Craig, L. Binkley, A. Johnson, L. Pratt. The election of officers occurred in the afternoon and resulted as follows: President, W. H. LaTourrette; vice-president, Otho Cotton; secretary, Edward La- Tourrette; treasurer, S. K. Watter- son; committee on music, Miss Lizzie Long, Ora McBride, Harry Brown, Bert Wells, Mrs. J. Valentine.

SUNDAY SCHOOL CONVENTION.

Program of the Washington town- ship Sunday school convention to be held at Hubler's Union Chapel, four miles north on Goshen road, Thurs- day evening, May 24, and Friday all day and evening:

—Thursday Evening.—

Song ..... Congregation
Prayer .....
Prayer Song ..... Quartet
Bible Drill ..... S. S. Hall
Song ..... Congregation
Address ..... W. A. Hillis, District Union S. S. Superintendent.
Benediction .....

—Friday Morning.—

9:30—Song ..... Congregation
Prayer .....
Song ..... Congregation
9:50—Address...J. C. F. McMaken
10:05—Song .....
10:10—"A Model Teacher"..... .....L. C. Pratt
10:30—Song .....
10:35—"Needs of the Hour"..... .....A. D. Craig
10:55—Song .....
11:00—"The Sunday I Was Not There" ..... Levi Binkley
11:20—Song .....
Benediction.
Noon.

—Friday Afternoon.—

1:00—Song ..... Primary Class
Prayer .....
Song .....
1:45—Address.....W. A. Hillis
1:45—Song .....
1:50—"The Example of Jesus as a Teacher".....Rev. E. W. Allen
2:10—Song .....
2:15—Address ....Rev. J. C. Breckenridge
2:35—Song .....
2:40—"Best Method of Conduct- ing a Sunday School"..... ..... Rev. Murray
3:00—Song .....
3:05—General talks on Sunday school work .....
4:00—Song .....
Benediction .....

—Friday Evening.—

8:00—Song .....
Prayer .....
8:15—"The Sunday School as a Center of Spiritual Influence" ..... A. Johnson
Solo .....
Address.....Rev J. C. Breckenridge
Song .....
Benediction .....

BASE BALL TOMORROW.

Columbus vs. Fort Wayne. Game called at 3:30. 15t4

Fort Wayne Trust Co., corner Main and Court Sts., pays 3 per cent. interest on Deposits, loans money on real estate security at a low rate of interest. 4-10tf

We do bicycle repairing and enam- eling. Always have full line of sundries at lowest prices.
HIMES & ROSENWINKEL,
38 Harrison Street.
'Phone 1476 Main.
Agents for the RACYCLE. 16eodtf

In 1894 the plague destroyed 80,- 000 of the 1,000,000 inhabitants of Canton.

HUMANE HEALING!
No Poisonous Drugs, No Cruel Knife.
MAGNETIC HEALING!

Dr. S. P. Goudy, A. M., M. D., of Garland, Pa., a regularly graduated physician of twenty years' practice, discovered that his Magnetic powers were stronger than his medicines to cure disease and he discarded drugs and knife to take up the marvelous means nature had endowed him with to relieve the ills of mankind.

MAGNETISM IS THE LIFE PRINCIPLE.

All human beings have it—some more, some less. Some have it in such large degree that with the knowledge of how to use it they may be- come healers. Magnetic healing is no longer looked upon as charlatanism but as a distinct science based upon natural conditions which prescribe as exact laws as any fact in nature. The Douglass Science, or Weltmer method of Magnetic Healing, is these natural laws applied naturally to the work of healing human ills. It cures without use of medicine or sur- geon's knife.

Prof. Goudy is an expert operator in magnetic healing. He is a grad- uate of the American School of Magnetic Healing and of the S. A. Welt- mer Institute, of Nevada, Mo., and late a member of the faculty of that institution. Prof. Goudy has located in this city at 41 West Washington street, where he is prepared to treat all classes of CHRONIC DISEASES. No matter what your disease may be, or if you have tried every other method without relief, there is hope for you in the treatment employed by Dr. Goudy. Consultation is FREE. Full explanation given of the difference between Magnetic power and medical treatment.

Parlors 41 West Washington Street.

BLOEMFONTEIN AS IT IS.

Next to Pretoria, Bloemfontein is the prettiest settlement of any size in South Africa. Inhabited by four thousand whites and as many natives —in time of peace—it can boast, if it should be inclined to do so, of two daily and two weekly papers, to say nothing of four hotels and the Bloemfontein club.

The place is situated upon a plain, surrounded by low hills, none rising to a higher elevation than two hun- dred feet. On one of these kopjes to the south is a small fort, erected by the British government as a means of defense against the Basu- tos. Near by is a simple monument to keep green the memory of those killed in the Basuto war of 1865-8

Like all South African towns, Bloemfontein consists of a market square with streets and houses radi- ating in all directions. The habita- tions are rather pretty as a rule, for Bloemfontein is (or was) the seat of both the Anglican and Ro- man Catholic bishoprics, as well as being a center of Weslyan activity. And, of course, civilization has fol- lowed in the footsteps of the churches.—Harper's Weekly.

BIRDS BEING EXTERMINATED.

Effects of plume hunting and pot shooting in the southern states for the northern market are startlingly shown by the bird census returns from Florida and Texas. Since the year 1885 feathered life in the south- ern peninsula state has decreased 77 per cent., while the diminution in the Lone Star state is only 2 per cent. less. Florida is now trying to do something to protect its birds. Ag- ricultural interests have suffered so severely on account of the slaughter the state authorities have been aroused.—New York Telegraph.

FOREIGN SCHOOLS IN ATHENS.

Four foreign countries, Germany, France, England and America, now support schools in Athens. Germany was the pioneer. The others followed her lead. Twelve years ago the Greek government offered a piece of land about half the size of a New York city block to England and the United States if they would put up build- ings for their schools on it. The offer was accepted and there are now three buildings on the lot. England has two; one for the school and the di- rector, and the other for the students. The United States have only one building, but they have a big lead over England in the matter of stu- dents. There are only three or four of our cousins occupying their new building, while the American school has thirteen students this year, the largest number in its history. Twenty-three American colleges con- tribute to the support of the school. There is a director who is elected for a period of four years and each year there is another professor who lec- tures on special subjects. Prof. Rufus B. Richardson, formerly of Dartmouth college, has been the di- rector for the last eight years and it is under his direction that the school has distinguished itself by its ex- plorations at Corinth.—New York Sun.

A SEVERE ACCIDENT.

South Bend, Ind., May 15.—Mr. and Mrs. Jacob Klein and three chil- dren, of Penn township, were thrown from their wagon by a collision with a hitching post. Mr. Klein was knocked insensible; Mrs. Klein was picked up senseless, with blood gushing from her ears, nose and mouth, and a nine-year-old son was badly hurt. Mrs. Klein is not ex- pected to recover. A few hours later William Chandler was thrown from his wagon and rendered unconscious by a fal on head and shoulders.

Kansas is to have a cucumber farm on a large scale. The project is to secure 1,100 acres near Lawrence, on the line of the proposed electric rail- road. The cucumber crop matures just as the school term ends, when pickers can be easily secured.

In a newly designed card case the cards are held in place by a board spring clamp, placed between two flexible covers, which are joined to form a book, the cards being printed separately, and having one edge forced under the spring to keep them in place.

In the evolution of signaling the flag has largely given way for day work to the heliograph—a movable mirror with an attached finger key which controls its movements and throws the image of the sun to the eye of the observer at the receiving station.

Abdurrahman Kahn, the Ameer of Afghanistan, who is now trying to get more more money by playing the Russians off against the English, is already receiving from the latter people $1,000,000 a year.

Nerves on Edge.

Could not Concentrate my Thoughts; Could not Sleep an Hour at a Time without Waking; Was Almost Distracted. After Years of Suffering I Was Cured by

Dr. Miles' Nervine.

When the nervous system is so run down and worn out that sleep refuses to come to its relief, the life forces are rapidly consumed and both physical and mental faculties soon lose all power of recuperation. Nerve force is necessary to run the human machine and must be supplied from some source or it breaks down. Dr. Miles' Restorative Nervine nourishes those organs that are most in want. It soothes the irritated nerves, brings rest and refreshing sleep to the tired brain, and cures nervous disorders of every kind. The following letters will be interesting reading for those who are suffering from nervous troubles.

"Three years ago I was attacked by a strange form of nervous trouble and for a year I was very poorly. T[illegible] I began [illegible] breath would leave me. I would also have spasms when it seemed as if the nerves were paralyzed. I could not sleep at night, and was at all times restless and miserable. For six months I was completely prostrated and most of the time was confined to my bed. Our home physicians failing to help me, we called in a noted specialist from Bloomington; but with no better results. I had become very despondent, when, one day, a circular was left at my door telling of Dr. Miles' Nervine and what it was good for. Some of the people whose statements I read had suffered just as I was suffering, and although I had no faith in advertised remedies, I determined to give the Nervine a trial. The results were marvelous. It helped me from the first dose, and six bot- tles restored me to my former good health. I have had no return of the old trouble and I feel that the relief is permanent."

MRS. F. M. DUNKIN, La Roy, [illegible]

"Ab[illegible] I was very [illegible] the bad case of nervous prostration which our home physicians seemed unable to relieve, their treatment doing me no good whatever. I was in a terrible condition. My nervous sys- tem was all unstrung and I seemed at times on the verge of losing my mind. I could not rest or sleep, frequently walked the streets half the night in my restlessness. In this extremity I remembered that some years be- fore I had been completely relieved of heart trouble by Dr. Miles' Heart Cure, and I thought perhaps I might find some relief from the same source for my nervousness. The next day I purchased a bottle of Dr. Miles' Nervine and the effect of the first dose was a marvel. Before the first bottle was gone I was greatly improved and in a short time after I was relieved of every trace of the disorder."

J. BROADDUS, Lacon, Ills.

Dr. Miles' Nervine is sold at all drug stores on a positive guarantee. Write for free [illegible]

The New York Store.

46 & 48 Calhoun St., Fort Wayne, Ind.

Special Sale

Womens Tailored Suits

We will offer tomorrow 50 Tailored Suits, made of this season's most popular fabrics, man-tailored in the latest styles, perfect in fit and finish at prices less than the cost of the goods, to say nothing of the making.

25 Suits—all we have left of those $12.50 and $15 00 Cheviot, Covert and Homespun Suits, with Reefer Jackets, Fan Backs and Box Pleat Skirts.

Your Choice $10.00 each.

25 exceedingly swell and stylish Suits in Coverts, Homespun, Venetian and Cheviots, single and double-breasted, tight-fitting and Eton Jackets, reduced from $18 50 and $20.00 each.

Your Choice $15.00 each.

Children's Wash Dresses.

Just opened a pretty line in Percales, Ginghams, Madras, Lawns and Linens, beautifully made and trimmed, sizes from 4 to 16 years. In colored materials we price from 50c up to $3 50 each.

In white materials from $1 50 to $8.00 each.

Before starting for the summer's outing be sure to lay in a supply of the necessary toilet articles to take along with you. Perfumery, Toilet Waters, Powders, Soaps, Combs and Brushes, choice Writing Papers, Envelopes and Tablets; also

Visiting Cards, 100 cards, name and plate, for $1.25.

THE—

Rurode Dry Goods Co.

L. O. HULL.

WALL PAPER

See the Big Line. All Kinds and Prices. SURE to please you, at

90 CALHOUN ST.

Not Made by the Trust. *Manson Bicycle $35.*

IF DEFECTIVE PARTS ARE FOUND IN THE MANSON BICYCLE WE WILL REPLACE FREE AND PAY ALL EXPRESS CHARGES

We fit MANSONS with M. & W., G. & J., Goodrich, Hartford, Newton or Vim tires; give any tire, saddle or bar and GUARANTEE IT AS ABOVE FOR THE SEASON. WE TRUST. WE TRADE.

BROSIUS & BROSIUS, 31 CLINTON STREET.

W. C. CLEARY,
MERCHANT TAILOR.
Fine line of spring suitings and trouserings.
Prices reasonable. Fit guaranteed.
11 W. WASHINGTON ST.

Spring Beach Hotel,
ROME CITY INDIANA,
Now open for the season. Rates $7.00 per week; $1.25 a day; 35c a meal.

The Evening Sentinel.

WEDNESDAY, MAY 16, 1900.

OUR TELEPHONES.

Business Office..... 173
Editorial Rooms..... 650

THE WEATHER.

Chicago, May 16.—Forecast for Indiana—Partly cloudy tonight and Thursday, with possibly showers in west portion; variable winds.

LOCAL NEWS.

R. W. Vaughn was in Portland yesterday.

Frank Bond is transacting business in Pittsburg.

Miss Edith Foster is visiting friends in Bluffton.

Mr. and Mrs. A. D. Cressler are in Chicago for a few days.

Dr. Luella Derbyshire is entertaining Miss Racer, of Hartford City.

Mrs. F. S. Hunting is visiting friends in Chicago for a few days.

The monthly social of the Ladies' Aid society of Salem Reformed church will be held in the school hall on Thursday afternoon.

Rev. J. S. Ainslie left for Chicago this morning to remain permanently at his new charge. Mrs. Ainslie and the children will go some time in June.

The Ladies' Aid society will meet Thursday afternoon at the home of Mrs. Haines, No. 28 Columbia avenue. An interesting program has been arranged.

The Ladies' Aid society of the Berry Street M. E. church will meet Thursday afternoon at the residence of Mrs. Luella Bartley, 316 East Creighton avenue, at 2:30.

H. C. Underwood and Miss Maude Weingardner went to Decatur today with Leah Underwood and Florence Keller, who give an entertainment in the Decatur opera house this evening.

Last Sunday at Richmond, Ind., from the pulpit of St. Andrews' church, was announced the approaching marriage of Henry Koorson, of this city, and Miss Emma Schmoing, of Richmond.

Among the Indiana guests at the Wayne are Dr. F. A. Bolser, of New Castle; M. S. Claypool, of Muncie; T. D. Gray, of Muncie; C. B. Frame, of North Manchester, and A. Davidson, of Evansville.

At the social evening of the young people of the West Jefferson Street Church of Christ on Friday evening T. H. Reynolds, of Chicago, will give a lecture on the Hawaiian islands. Mr. Reynolds has had an extended experience among the inhabitants of that part of Uncle Sam's domain, and the lecture promises to be very interesting.

FOR THURSDAY MORNING.

EXTRA LARGE SHIPMENTS
STRAWBERRIES, 8c QUART.
GREEN PEAS, 6c QUART.
CINCINNATI LETTUCE 7c lb.

Nice Large Strawberries for this afternoon, 10c quart.
Large Havana Pines, 16c.
Golden Wax Beans, 10c qut.
Large Cucumbers, 8c each.
Florida Cabbage, 6c lb.
Fresh Spinach, 25c peck.
Bermuda Onions, 7c quart.
California Naval Oranges, 25c.
Extra Naval Oranges, 40c.
Fine Messina Lemons, 20c.
WHITE FRUIT HOUSE.

Lots of fun tonight at Grand Bazaar, Library Hall. Plenty of music.

Bicycle Repairing a specialty. All work guaranteed. None to hard for us to do.
HIMES & ROSENWINKEL,
38 Harrison Street.
'Phone 1476 Main.
The Racycle Agents. 16eod tf

Mrs. Dr. W. A. Jones is visiting at Toledo.

Mrs. A. Hoover is seriously ill at her home on Lillie street.

Miss Cecilia Zahn, of Huntington, is visiting Miss Agnes Arantz.

Mr. and Mrs. Joseph Rossell have returned from a visit in Wabash.

Mrs. A. J. Miller, of Muskegon, Mich., is visiting Mrs. E. H. Stevens.

J. C. Michaels has left for Chicago, where he will visit his daughter, Miss Anna V. Michaels.

Dr. C. S. Williams, coroner of Whitley county, was in the city today. He was a guest at the Randall.

Rev. D. T. Williams is at Terre Haute attending the meeting of the state association of Congregational churches.

Rev. A. W. Seabrease, of Trinity Episcopal church, is in Chicago for a few days, the guest of friends. He will return home Friday.

Mrs. Cairns, of 430 South Broadway, will entertain the ladies of the South Congregational church Thursday afternoon from 2 to 5.

The Home Missionary society of St. John's Lutheran church will meet Thursday afternoon with Mrs. William Krohn, of 27 Cass street.

Mr. and Mrs. M Baltes and daughter Clara are in Huntington, attending the Martin-Isenhauer wedding today. Miss Martin is a cousin of Miss Baltes.

Mrs. C. H. Platt and Mrs. A. D. Craig left this morning for Dayton, Ohio, where they will attend the sessions of the woman's board. Mrs. Craig is the delegate from this city.

The monthly missionary meeting of the ladies of Plymouth Congregational church will be held this evening in the church. Mrs. Ainslie will lead, and reports from the recent ecumenical conference at New York will be read.

Rev. George S. Dudley, rector of St. Stephens' Episcopal church at Washington, D. C., is in the city, the guest of Charles Duncan Allen, organist and choirmaster at Trinity Episcopal church. Mr. Allen formerly held a similar position in Rev. Dudley's church.

Simon Bernard, of 88 West Superior street, has gone to New York and tomorrow will sail on the La Gascogne for Paris and the exposition. While in Europe Mr. Bernard will spend some months at his native home in Switzerland—a place he has not visited for fifty-two years.

Miss Mina Linnemeier, of 121 West Main street, left yesterday morning for New York, from whence she will sail tomorrow on the steamer Columbia for Bremen, Germany. She will sojourn there with her parents three months and then visit the world's fair at Paris before sailing for America.

A chorus of pupils of the eighth grades in the public schools, to the number of two hundred, will give a concert in the Masonic Temple on Thursday, May 24th. The chorus has had frequent rehearsals and the concert promises to be very fine. The pupils are from the Clay, Jefferson and Hoagland schools and are under the efficient direction of Prof. William Miles

MARRIAGE LICENSES.

William M Blee and Pearl Catlin
Oscar E. Schaffer and Sophia A. Bucher.
William G. Berdelman and Rickey M. Schulte.

Ten different styles of light-weight summer underwear for you to select from at Patterson's—at 50c a garment.

UNCLE SAM Stamps merchants ber.

THOSE FINE SMOOTH

Michigan Potatoes you saw at the Greatest Grocery Co. are only 40c bu.

UNCLE SAM Stamps are lawful and will be given to the people. No one has a right to interfere with them.

THE NEW KEYSTONE.

GROCERY, MEAT MARKET AND BAKERY.

Best Michigan Potatoes, 40c bu.
Fancy Wax Lemons, 25c per doz.
Fancy Oranges, 25c and 40c per doz.
Fancy Strawberries, 10c and 12½c quart.
Green Vegetables of all kinds.
We have also nothing but the best Meats.
Our Baked Goods have no equal in the city.
Don't be afraid that the Uncle Sam Trading Stamp store is going out of business. We will continue to give Uncle Sam Trading Stamps and they will be redeemed.
THE NEW KEYSTONE,
238 & 240 Calhoun St.

STREET CAR MEN,

You can save money by buying your uniform of Patterson.

UNCLE SAM Stamp merchants will give them. It is merchants who are not giving them that are opposed to stamps.

The Tribune Cycle club will hold a meeting this evening at the Commercial club rooms at 8:30. All Tribune riders are requested to attend.

Ask your grocer for "Salus"—the greatest of breakfast foods.

NOTICE TO CONTRACTORS.

The Board of School Trustees of Fort Wayne, Ind., will receive and open bids for the improvement upon the Hamilton school building on May 23rd, at 7:30 o'clock p. m., at the office of the board in the High school building. Bids must be in accordance with the plans and specifications in the hands of M. J. Stock, Architect.

GEORGE F. FELTS,
President of Board of School Trutees
15t3

ORDERS FILLED

And money saved for you at the Greatest Grocery Co. Phone 315. Cor. Columbia and Harrison.

Grand Bazaar at Library Hall tonight. Band and Orchestra.

UNCLE SAM stamp store is receiving goods for one page premiums. 15-5t

Patterson can show you more soft shirts at $1.00 each than any three of the other stores. Trade where you will find the assortment and values—and you will trade with us.
REUBEN S. PATTERSON.

ELECTRIC FANS.

We have a complete line of the following fans:
Westinghouse.
Emerson.
Sprague.
General Electric, which can't be beat.
Robbins & Meyer ceiling fans, with improvements no other fan has.
THE EDMUNDS ELECTRIC CONSTRUCTION COMPANY.
14t6 Schmitz block. Tel. 262.

Reineke's Orchestra and City Band at Library Hall tonight.

INDIANAPOLIS, NEW TRAIN, VIA. WABASH R. R.

Beginning next Monday, May 14th, by leaving Fort Wayne at 5:42 p. m., on the Wabash "Government Fast Mail," direct connection is made at Peru for Indianapolis, reaching that city at 10:25 p. m. 11t10

MONEY TO LOAN

On Real Estate or Personal Security. C. F. Pfeiffer, Rooms 6-7, Bass Block. 2-tf

BASE BALL TOMORROW.

Columbus vs. Fort Wayne. Game called at 3:30. 15t4

TOO LATE FOR CLASSIFICATION.

WANTED—MADAM LUNA, clairvoyant and Astrologist, has returned; will be in the city for two weeks only at 107 Lafayette street; be sure and get a h of m-

The Boston Store.

Bargains in Ladies Shirt Waists.

We can show you a larger variety and better values in Ladies' Shirt Waists at 50c, 75c, $1.00 and $1.50 than any other house in the city.
Bargains in Ladies' Wrappers at 69c, 85c and $1.00.
We can show you the best values in Summer Corsets at 25c and 50c.
Special bargains in Summer Underwear at 8c, 10c, 12½c and 15c.
Colored Lawn and Dimity at 5c and 6¼c, worth 8c.
New styles in Dimity at 10c, worth 12½c.
SPECIAL LOW PRICES ON ALL LACE CURTAINS THIS WEEK.
DO YOUR TRADING AT THE BOSTON STORE, AS YOU CAN ALWAYS FIND SPECIAL BARGAINS THERE.

WM. HAHN & CO.,
THE BOSTON STORE.

VORACITY OF ANIMALS.

Birds are big eaters. The much-admired robin can give points to most of his kind. He can easily manage two-thirds of his weight in earth worms in a day. The common pigeon goes one better. He consumes his own weight in grain within a day. Fish are great gluttons. A single American blue fish has been known to kill and partially devour ten great cod, each as big as himself, in rapid succession.—London Daily Mail.

Corks that have been steeped in vaseline are said to be an excellent substitute for glass stoppers without their disadvantages. They are not affected by acids or chemical fumes and they do not become fixed by a blow or by long disuse.

—THE—
CITIZENS TRUST COMPANY,
Cor. Berry and Clinton Sts.
CAPITAL $200,000.00.
3 Per Cent. Interest Paid on Deposits of.....
One Dollar
—AND UP.—
LOANS—Made on farm and City property at low rates.

Our Own Make Shoes

—FOR MEN—

Made over the Latest Style Last in all leathers, TAN or BLACK,

$3.00, $3.50 and $4.00.

The Best Made for Price.

M. APP,

106 Calhoun Street.

MASONIC TEMPLE

Thursday, May 17th.

The Gus Sun Rising Minstrels.

Prices, 25, 35 and 50c. At box office Tuesday.

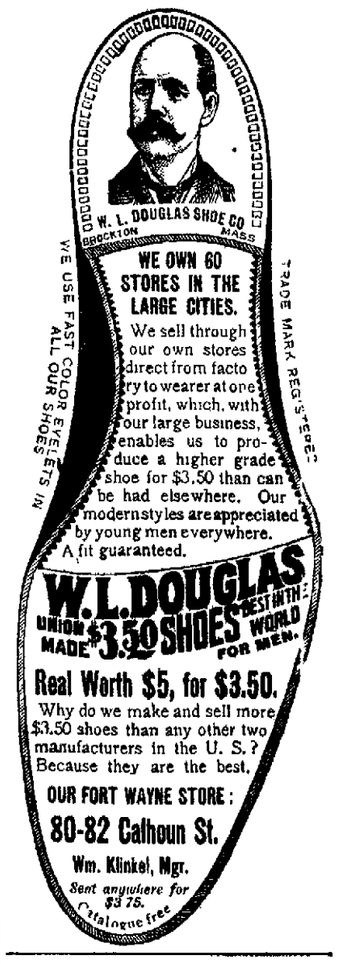

CLAIRVOYANT.

MRS. DR. BEATTIE,
THE FAMOUS ENGLISH CLAIRVOYANT, PALMIST AND CARD READER, IS LOCATED AT
148 Ewing St., West End of Lewis.

Call and consult her. Don't stumble on with bad luck and an aching heart when matters can be set right for you. She breaks evil influence, tells sick people what is their real trouble. Never fails on matters of law, lost affection, love, luck, marriage, divorce, lost articles, missing treasures; who is your friend, enemy, lover or rival. Full satisfaction guaranteed. Office hours 10 a. m. to 8 p. m. daily except Sunday.

Ladies, 25c.; gentlemen, 50c. 'Phone 1472 Main.

THE ALLEN COUNTY LOAN AND SAVINGS ASSOCIATION. Opposite Postoffice.

PAYS 5 Per Cent. Interest on stock. LOANS MONEY at Low Rates. Is a friend to Rich and Poor. Assets $600,000.

Use The Sentinel Want Columns.

Low Clothing Prices

Are found on every hand, but low prices for such clothing as we show cannot be found elsewhere in Northern Indiana. Hundreds of new and stylish suits for men and boys are still here, marked so low as to make you question the quality. An examination settles that quickly. Not a garment of doubtful quality is in our stock. SAM, PETE & MAX couldn't lead for 30 years with doubtful qualities—cannot close out this great stock without a sacrifice of profit and our sacrifice is your gain.

Come and bring the boys, for the more you buy the more you save.

58 Calhoun Street.

Sam, Pete & Max CLOTHIERS. 58 CALHOUN ST.

For 30 Years Clothing Leaders.

"If it's a good thing, SEAVEY'S have it."

ONE YOU'LL LIKE.

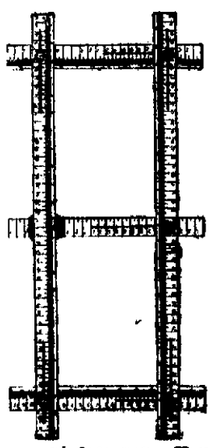

Our "NO-SAG CURTAIN STRETCHER is just what the name implies. Guaranteed not to sag, and leave your curtains all awry and out of shape after drying. It's suitable for lace curtains or any other style, pin being rust proof they cannot damage the fabric. The "No-Sag" is both simple and effective. Place the stretcher on your lawn, mount your curtains after washing and the sun will do the rest. The price is $1.50. We have many other house furnishing devices that prove just as convenient. We aim to carry everything that is in demand. If we haven't got it, tell us, and we'll get it for you. We're in the business to accommodate you. You can't trouble us.

SEAVEY'S

WEATHER INDICATIONS.

PARTLY CLOUDY TONIGHT AND THURSDAY.

The Fort Wayne Sentinel

If you have a house to rent. If you have a house for sale, or if you want to buy anything advertise in The Sentinel Wanted, For Rent or For Sale column.

ESTABLISHED 1833. FORT WAYNE, IND., WEDNESDAY, MAY 16, 1900. PRICE TWO CENTS

URGE SURRENDER

BY BOERS IF DEFEATED AT THE VAAL.

COUNSEL OF BOER ENVOYS

THE REPORT VOUCHED FOR AT CAPE TOWN.

GEN. BULLER IS IN GLENCOE

BOER RETREAT WAS MADE IN GOOD ORDER.

London, May 16.—The most important development in today's war news is the statement called from Cape Town announcing that the Boer delegates had advised the Transvaalers to surrender if defeated at the Vaal. This remarkable announcement is vouched for on good authority and evidently obtains more credence in Cape Town than would a mere rumor.

The occupation of Glencoe was merely a logical sequel of General Buller's advance and the Boers retiring movement. As usual the Boers are reported to be flying precipitately, but, also as usual, the accounts add that their transport and guns were removed in safety, which in itself is a contradiction of any statement that the Boers were panic stricken.

Nothing further has been heard from Mafeking and it is reasonable to suppose that the conditions there are unchanged. The prolongation of the seige only intensifies Great Britain's anxiety to hear of the garrison's relief. About 1,000 more troops have arrived at Beira, Portuguese East Africa. Among them is Lord Dunraven, who accompanied the Dunraven sharpshooters as a supernumerary captain on the battalion staff.

The governor of Beira, Senor Meyrelles, in the course of a speech at a dinner of the yoemanry, said:

"Friend, as we have always been of England, we could never have realized the magnificent unity of the Anglo-Saxon race without such an object lesson. Realizing this, Portugal not only congratulates her ancient ally, but rejoices with it, as the strengthening of a friend is the strengthening of ourselves."

Apparently Lord Roberts is still waiting at Kroonstadt, preparatory to making a swift movement on the Vaal river.

ENVOYS DENY THE STORY.

New York, May 16.—Messrs. Fischer, Wolmerans and Wessels, constituting the envoys from the South African republic and Orange Free State, who arrived here yesterday, commissioned by their governments to endeavor to induce the United States to use its influence in the establishment of peace in South Africa, were questioned today regarding the statement from London that a cablegram from Cape Town asserted that they had advised surrender should their countrymen be defeated on the Vaal river. Severally and collectively the envoys vehemently denied that they had given any such advice and they declared that they were unalterably opposed to surrender.

BOER REPULSE REPORTED.

Lorenzo Marques, May 16.—A Portuguese official dispatch says an encounter has occurred at Mafeking and that the Boers have been repulsed with heavy loss.

HOLDING A CONFERENCE.

Two prominent officials of the Wabash railroad—Superintendent E. A. Gould, of Peru, and Division Freight Agent W. A. Sprott, of Toledo, arrived in the city at noon today and this afternoon are in conference with the Withington factory committee regarding the switching facilities needed by the new enterprise. An effort is also being made to get Superintendent Fenton, of the Findlay road, here on a similar mission. The committee expresses a hopeful feeling that the railroad companies will promptly grant the desired improvement as soon as the matter is properly placed before them.

AUTOMOBILE RACE.

It is now an assured fact that an automobile road race will be given in connection with the Decoration day bicycle races under the auspices of the Bicycle Dealers' association at the driving park. This morning a committee of dealers waited upon the owners of several horseless vehicles and received assurances from them that they would participate. The distance to be run will be five miles and cash prizes will be given, the first prize being $20. There will be five or six carriages in the race, with two occupants for each carriage.

A FALSE ALARM.

An alarm of fire from box 3-2 called the fire department to the corner of Griffith and Jefferson streets at 8 o'clock last evening. The alarm proved to be a false one turned in by Harry Kelker, an eleven-year-old lad, who heard some young fellows telling about how to turn in an alarm. He went to the home of Tony Kelker, his foster father, and there found the fire key and in a few minutes the bells were ringing. Young Kelker was before Mayor Scheer this morning, who severely lectured him and then allowed him to go under a suspended sentence.

THE CENTRAL UNION LOSES

HOME COMPANY WINS ITS FIGHT IN THE COUNCIL.

The Central Union Will Be Granted No Privileges Until Certain Conditions Are Accepted.

The council committee of the whole last evening met and failed to approve the street committee's report in favor of the Miller resolution providing that the wires of the Central Union Telephone company should be placed underground in the territory bounded by Superior street on the north, Barr street on the east, Murray street on the south, and the east property line of Webster street on the west. Representatives of the Home Telephone company were present and some of them brought Henry Colerick with them as spokesman. Mr. Colerick, Mr. R. M. Foster and Mr. Charles S. Bash spoke for the Home company against the passage of the resolution, contending that its passage meant the granting to the Central Union company certain rights for nothing which the Home company was compelled to pay for. They were of the opinion that there was something in the resolution of great benefit to the Central Union or that company's officials would not be so anxious for its passage. The speakers contended that even now the Central Union was enjoying without compensation privileges for which the Home company is compelled to pay. Wilmer Leonard talked for the Central Union in favor of the passage of the ordinance, claiming that the company was only desirous of placing all its wires underground at one time instead of being compelled to do the work by piecemeal. After much discussion a type-written report, which had been prepared by somebody in advance, was sprung on the council and it was adopted without dissent, although only twelve of the fifteen councilmen present signed the report after a section had been added providing that the Central Union should obey the ordinance passed one year ago providing for the removal of all overhead wires on Columbia, from Calhoun to Barr; on Main, from Maiden Lane to Clay, and on Clinton, from the Nickel Plate to Washington street. The prepared report recites the conditions under which the Home telephone franchise was granted and asserts that the Central Union must agree to pay into the city the same revenue for the same length of time as the Home before any privileges will be granted. Councilmen Bauer, Clark and Miller did not sign the report of the committee of the whole, although they did withdraw their names from the report of the street committee. The matter will come up for final action at next Tuesday's council meeting.

WILL BUILD NEW LINES.

Manager Taylor, of the Central Union Telephone company, stated this morning that his company had in contemplation some extensive improvements in this territory. The new Wabash line was completed two weeks ago, and this morning wire arrived for a second copper circuit between this city and Warsaw, connecting with the Goshen-Chicago line. The new line is to be used for through service. Other extensions contemplated include a line to Woodburn, and another to Churubusco, by way of Huntertown and LaOtte.

Major J. S. Knox, of Grand Rapids, is at the New Avelino.

FUTILE BALLOTING

M. E. CONFERENCE CHOOSES NO NEW BISHOPS.

THREE BALLOTS WERE TAKEN

PROMINENT CANDIDATES NOT IN THE LEAD.

A VERY WARM SESSION HELD

DELEGATES OBJECT TO POLICE AT THE DOORS.

Chicago, May 16.—The Methodist Episcopal general conference took two more ballots today for the selection of two additional members of the board of general superintendents. Yesterday's ballot and the first one today resulted in no choice, none of the candidates receiving the necessary two-thirds vote of the conference. The result of the third ballot will be announced tomorrow. Dr. J. F. Berry, editor of the Epworth Herald, and Dr. J. W. Hamilton, of New York, showed the greatest strength on the second ballot; Dr. J. W. E. Bowen, of Gammon Theological seminary, the colored candidate, showed a considerable falling off in his vote. The only surprise developed was in the small vote of some of the most prominent candidates.

The proceedings today were enlivened by a sharp discussion which arose over charges made by Judge Oliver H. Horton, of the local entertainment committee, that delegates had insulted ushers, over-ridden policemen and beaten their way into the conference after giving away their admission tickets. He asked that action be taken in the matter and after several delegates had expressed their opinions freely, Judge Horton was instructed to use his best judgment in guarding the interests of the delegates.

BALLOT ON BISHOPS.

The result of the ballot taken yesterday by the general conference for the election of two additional members of the board of general superintendents was announced today at the conclusion of the morning devotional exercises. No election resulted and another ballot was taken at 10 o'clock this morning. The result of yesterday's ballot was as follows:

Joseph F. Berry, 213; J. W. E. Bowen (colored), 211; J. W. Hamilton, 183; David H. Moore, 130; H. J. Shellmeyer, 57; Thomas B. Neely, 53; Charles J. Little, 40; W. V. Kelly, 77; A. J. Palmer, 47; H. A. Butte, 34.

Over thirty other Methodist divines received from two to twenty votes.

At the conclusion of the reading of the result of the first ballot consideration of the report of the committee on state of the church was taken up, but discussion of the organic law was interrupted when, on a question of privilege, an indignant minister denounced the police for refusing him admission to the conference without his ticket. After a warm discussion a resolution was passed with a shout that the police remain at the doors.

SOME CONFUSION.

During the discussion it was charged that delegates had given away their tickets of admission to friends. Considerable confusion followed and the conference finally settled down to the consideration of questions of organic law.

During the discussion of the resolution regarding the use of policemen as doorkeepers, Judge Oliver Horton, of Chicago, created considerable excitement by denouncing delegates and bishops for crowding the auditorium with relatives and friends. Dr. A. B. Leonard declared that the policemen at the doors were "two-thirds full of lager beer," but was greeted with a storm of cries "Sit down," and finally gave way.

Considerable time was consumed in the taking of the ballot for general superintendents. After the morning recess the conference listened to short farewell addresses by Dr. Thomas Allen, fraternal delegate from the British Wesleyan conference, and Dr. James Robertson, fraternal delegate from the Irish Methodist conference, both of whom returned home today. Bishop Goodsell responded to the speeches of the visitors, who were warmly greeted.

LOSING CHURCH PAPERS.

Report No. 2 of the book company, involving the further existence of the Northern Christian Advocate, was then taken up. During the discussion Frank A. Arter, of the East Ohio conference, stated that the Northern Christian Advocate had fallen behind over $15,000 during the last quadrennium and that the total expense to book concerns of losing Methodist publications for that period amounted to $108,000. He strongly favored the suspension of all losing publications.

Dr. J. D. Day, chancellor of Syracuse university, favored the continuance of the publication of the Northern Christian Advocate by a commission under the direction of the New York agent of the book concern.

Discussion of the question was general and occupied the time of the conference until 12:30 p. m.

Governor Shaw, of Iowa, closed the debate with an argument in support of the committee report. After several amendments and substitutes had been disposed of, the conference adopted the report as amended, which provided for a suspension of the publication unless the commission of the various eastern conferences which has its operation in hand execute a bond guaranteeing the book concern from further loss.

THE SECOND BALLOT.

The result of the second ballot was then read. It was as follows: J. F. Berry, 312; J. W. Hamilton, 207; J. W. E. Bowen, 196; D. H. Moore, 168; W. V. Kelly, 193; H. Spellmeyer, 73; T. B. Neely, 42; C. J. Little, 39; J. W. Bashford, 37; A. J. Palmer, 33; F. M. Bristol, 13. Other candidates received from two to twelve votes.

At the conclusion of the reading a third ballot was taken and the conference adjourned for the day. The result of the third ballot will be announced tomorrow morning.

CROWD WAS LARGEST OF ALL

BIG ATTENDANCE AT THE CATHEDRAL BAZAAR.

Some Very Clever Acts by Young Artists—Professional Cake Walk Tonight.

The crowd in attendance at the Cathedral fair in Library hall Tuesday evening was larger than on any previous evening and the various booths came in for a liberal share of patronage, especially the refreshment booths, where hot weather made business brisk.

The principal attractions of the evening were the dances given by children, the first being a Dutch dance given in costume by Marian Purcell and Lorine Travers, and the second, also in costume, a cake walk by Marian Purcell and Gladys Haskell. The movements of the little people were grace itself and they simply took the audience by storm.

An event much enjoyed by the crowd was the cake walk given by a quartet of colored dancers, Mr. and Mrs. Nathan Boyd, Prof. Curtis Harris and Miss Minnie Bradshaw. Professor Harris is said to be the best cake walker in the state and his work last night is worthy of special mention. His costume was striking and his movements were gracefully executed. Mr. Boyd gave a clog dance that won much applause from the audience. This evening the following colored ladies and gentlemen will participate in a "walk:" Mr. and Mrs. Boyd, Miss Claytie Bradshaw, Miss Minnie Bradshaw, Miss Addie Green, Messrs. James Walters, George Artist, Archie Rhoades, Bert Gardner and Will Campbell. Professor Harris will lead them.

The doll contest closed last evening and it proved a very spirited one. The handsome doll was voted to little Miss Edna Getz.

THE COURTS.

The case of Cowell vs. the Smith & Randall Lumber company is on trial in the superior court today before Special Judge S. L. Morris and a jury. E. V. Harris is attorney for plaintiff and F. A. Randall and Hugh Keegan for defendants.

William Epple has been admitted to full citizenship. He will leave soon for a trip to Europe.

William M. Emrick, administrator of the estate of Adam Emrick, sues Melville Emrick on notes and account. W. H. Reed and Emrick Bros. are attorneys.

Attorney F. H. Kleakamp will, on Friday afternoon, sell at private sale in his office, the property of the late Mrs. Havert.

Judge Vesey left yesterday for Indianapolis, and S. L. Morris presided as special judge in the superior court today.

BUILDING PERMITS.

Clerk A. M. Schmidt has granted the following building permits:

Mrs. B. Cox, two dwellings, lot No. 22, Lasselle's addition; cost, $3,200.

D. E. Bricker, barn, on lot No. 14, Miller's addition; cost, $600.

DIE IN HOTEL FIRE.

AN EARLY MORNING TRAGEDY IN CHICAGO.

EIGHT ARE PROBABLY DEAD

TWO BODIES RECOVERED AND FIVE FATALLY HURT.

ONE PERSON IS MISSING

JAMES M'NEIL EARNED THE TITLE OF HERO.

Chicago, May 16.—Two persons were killed, one is missing and fifteen were injured in a fire which early today destroyed the Hotel Helene, at 110 to 114 Fifty-third street. Five of the injured will probably die.

THE DEAD.

Charlotte Peterson, dining room girl; found in her room burned to a crisp.

Lena Pearson, burned almost beyond recognition; found in room with Miss Peterson.

THE MISSING.

—— Paterson, man, last seen in hotel office at 11 o'clock last night.

THE SERIOUSLY INJURED.

W. E. Horn, burned about face and hands and body, leg broken; will die.

S. G. McAdden, flesh partly burned from body; will die.

E. E. Tarbux, burned about body; recovery doubtful.

Elizabeth Florence, internally injured and skull fractured, unconscious; recovery doubtful.

E. B. Allen, both ankles sprained and internally injured in jumping from third-story window.

Mrs. T. D. Allen, back broken and internally injured; jumped from third-story window; will die.

Helen Joseph, badly bruised and overcome by smoke.

Stella Neilwolski, chambermaid, jumped from first floor; overcome by smoke and injured internally.

L. James McNeil, porter, burned about face.

Sarah Hutchinson, high school teacher, injured in falling from second floor.

James Costin, fireman, cut by falling glass.

Mrs. Bruce and baby, overcome by smoke.

Thomas Morgan, policeman, back injured.

Mrs. Adelia Lawson, badly bruised.

PORTER M'NEIL A HERO.

The loss to the building and furnishings was $40,000. The destruction of the hotel was replete with daring rescues and narrow escapes, in which James McNeil earned for himself the title of hero.

He was a porter in the hotel and the first to warn the sleeping occupants of their danger. He carried Helen Joseph down a swaying ladder from the third floor, and then, amid the cheers of the onlookers, returned to the second floor, where a woman was lying unconscious, her clothing on fire. He carried her to the window and dropped her into the arms of Policeman Wolf. The smoke and the heat were too much for McNeil and he staggered back into the smoke. The people below thought he was lost. A policeman mounted to the shoulders of a brother officer, and clambering over the window ledge, caught McNeil by the feet and dragged him from the room. McNeil was passed down to the ground and soon recovered consciousness.

RESCUE OF A WOMAN.

The rescue of a woman and her baby aroused the enthusiasm of the crowd. Mrs. Bruce, with one arm around her infant, was clinging with the other arm to the ledge of a second-story window. Smoke was pouring out and Mrs. Bruce seemed on the point of falling. Her fingers were relaxing, when suddenly three policemen, carrying a blanket held taut among them, rushed into the flames, which were then darting from the basement windows, just in time to catch the woman and her child, saving them from almost certain death. Mrs. Bruce was badly burned, but succeeded in protecting her baby.

There were many other narrow escapes and exhibitions of courage during the burning of the structure, as there was only one entrance to the building, which compelled the greater number of the guests to make their exits as best they could through the windows.

The rescues were nearly all accomplished before the firemen arrived. The blaze spread so rapidly that had the people in the hotel been compelled to await the arrival of the hook and ladder company more lives would have been lost. The policemen and others on the ground early, however, were able to secure ladders from a paint store near by and by this means saved many of the guests from death.

The fire started in the basement and spread with the greatest rapidity. But for the heroic action of Porter McNeil every person in the building would undoubtedly have perished.

Police, firemen and spectators united in one voice in praising McNeil. He was formerly a gunner in the English navy on board the battleship Dreadnaught, and holds medals for marksmanship and proficiency in drilling. He took part in the Jamieson raid and it was while in South Africa that the illness which compelled him to secure a discharge came upon him.

RUMOR OF SECRET MARRIAGE

FORT WAYNE LADY SAID TO BE A HAPPY WIFE.

Miss Maggie Hildebrand Denies She Is Wedded to Glenn Johnson, of Huntington.

The Huntington Herald of Tuesday evening prints the following story under the caption, "Marriage a Secret":

"Glenn Johnson is a popular fireman on the Erie, whose headquarters have been in this city for lo! these many years, and no one ever accused him of taking advantage of his friends in the least possible degree, but just the same he has led them around by the nose for the past nine months and they never knew it until a day or two ago. It is hard to believe it, but the facts are that Glenn is a married man and what is more, his wife was formerly a Huntington girl. Every one will remember Maggie Hildebrand. Well, she's the only girl for Glenn and became his bride last August. The secret has been kept ever since, the bride continuing to live in Fort Wayne and the groom going right along as if nothing had happened.

"The boys all noticed that Glenn has acted like a faithful husband should act, refusing to go out with the boys and paying no attention to the ladies except to the extent which politeness might require. The boys finally pinned him down and he acknowledged the corn.

"The couple will go to housekeeping in this city next month and the bride's mother, Mrs. Hildebrand, will move to this city and make her home with Mr. and Mrs. Johnson."

A Sentinel reporter talked this morning to Miss Hildebrand, who is an employe of the Indiana Road Machine works, and she positively denied that she was married, although admitting that she soon would be. She asserted that the friends of the groom-to-be were only playing a joke on him and they were somewhat premature in their announcement.

HE TAPPED THE TILL.

Deputy United States Marshal E. O. Rose was in the city this morning en route home from Indianapolis, where he had taken Albert M. Weaver, arrested at South Bend for robbing a cash drawer in the postoffice at that city. Weaver was formerly a mailing clerk. For months at frequent intervals small sums of money would be missing from the stamp drawer, and efforts to locate the thief proved unavailing until an inspector reached South Bend. In a few hours he had Weaver spotted, and when accused the sulprit broke down and confessed. The total amount of the peculations was $269, and this amount Weaver returned to the government, evidently believing this would square the matter. He was at once discharged from the service, and for the past two or three months has been employed at other work in South Bend. The last United States grand jury indicted Weaver on the testimony of Inspector Moore, and Marshal Rose arrested him at South Bend Monday. Arraigned in court at Indianapolis Tuesday Weaver entered a plea of guilty. At the request of the district attorney sentence was suspended until the inspector could be present in court and make a statement. Inspector Moore is now in Porto Rico, and Weaver was released upon his personal recognizance until the first day of the November term of court. He is twenty-seven years of age.

Mrs. P. H. Platt and Mrs. A. D. Craig left at noon today for Dayton, Ohio, to attend the annual meeting of the women's board of missions of the United Brethren in Christ church. The ladies go as delegates from the Auglaize branch.

TIME TO BREATHE

THE SENATE WILL TAKE AHEAD OF CLARK CASE.

THE RESOLUTIONS GO OVER

APPOINTMENT OF CLARK IS RATHER UPSETTING.

ACTION MAY NOT BE TAKEN

MONTANA GOVERNOR IS HOT AND SPEEDING HOME.

Washington, May 16.—At 1 o'clock President Pro Tem Frye laid before the senate the Montana resolution. Mr. Chandler asked that the resolution be postponed until 1 o'clock on Saturday, in order to give the senate committee on privileges and elections an opportunity to consider whether any further action was necessary. This was agreed to.

CLARK APPOINTED.

Helena, Mont., May 16.—Acting Governor Spriggs last night appointed W. A. Clark, of Butte, United States senator to serve until the next legislature shall elect his successor. Senator Clark's resignation was filed early in the day with the governor, and last night he was appointed by Governor Spriggs to succeed himself. Mr. Clark's reasons for resigning are fully set forth in the speech he delivered yesterday in the senate. Governor Spriggs has all along been a friend of Senator Clark, during his candidacy for the senatorship and since, although he preserved the utmost impartiality in his office as lieutenant governor and president of the senate during the senatorial campaign.

SMITH IN CALIFORNIA.

Governor Smith, a partisan of the Daly people, left the state two weeks ago for California to attend to some mining cases in which he is retained as attorney. At that time there was no thought of Senator Clark's resigning, and his enemies were confident he would be unseated by the United States senate. The resignation filed yesterday came as a surprise to the people of the state, who had no inkling of the coup prepared. During the day Governor Spriggs received a great many telegrams from all over the state urging him to appoint Senator Clark, alleging that he was the real choice of a large majority of the democrats, and a large proportion of the republicans as well.

Governor Spriggs was besieged all day by individuals and by delegations friendly and hostile to Mr. Clark.

SMITH HURRIES HOME.

San Francisco, May 16.—The Examiner prints an interview from Wadsworth, Nev., with Governor Smith, of Montana, who is en route from California to Helena, Mont., in which the governor is quoted as follows concerning the resignation and re-appointment of Senator Clark:

"I came to California on business," the governor said, "and never thought that such a scheme would be hatched during my absence from my executive duties or would have never left the chair in the power of the lieutenant governor. The trouble is the cause of my early return. There is no way of resenting this act, as the lieutenant governor is vested with the same rights as the governor during the latter's absence. I knew that Spriggs was favorable to Clark but did not think he would be guilty of such an act in the face of the fact that not 25 per cent. of the Montana people are favorable to Clark as their representative in the halls of congress."

A FINE RENDITION.

It has seldom been the pleasure of a Fort Wayne audience to hear a more enjoyable presentation of sacred cantata than was the rendition of "The Seven Last Words of Christ," given at Trinity English Lutheran church Monday evening. The production is new and has been given but twice previously in the United States. The soloists included Mrs. Clara Zollars-Bond, Clint Willson, Hugh McLatchie, Henry Heuer and Sam R. Taylor, and a splendidly balanced choir of excellent voices gave them perfect support. The production was for the benefit of the music fund of the church.

Charles Copeland and M. G. Beckner, of Indianapolis, are guests at the New Avelino.

INVIGORATED

HOW A WOMAN GOT HER STRENGTH BACK.

She Took Our Vinol with Good Results.

WE WANT EVERY ONE TO KNOW ABOUT IT.

READ WHAT WE HAVE TO SAY. COME AND SEE US.

We don't want any one in this city to drag themselves through life in pain and misery for the want of enough strength to feel well and happy.

If you feel listless, without ambition and run down, it is a bad sign.

You are running grave chances. You are in a condition to be attacked by most any disease.

This feeling of debility is a symptom that your system is generally demoralized. You should take a tonic.

You should take Vinol, which we know and will guarantee will restore your strength.

Following is one case where it did this. Mrs. T. H. Boyle, of 56 Chestnut St., West Newton, Mass., says:

"Last spring I used one bottle of Vinol. At that time I was all run down and sick. I find that it did me lots of good, and by its use my strength came back to me."

Vinol is a delicious preparation, containing the active curative principles that are found in cod-liver oil, dissolved in a delicate table wine.

Vinol acts directly on the stomach, aiding digestion and at the same time creating a healthy appetite. It gives strength and vigor to every organ of the body.

We endorse Vinol, and guarantee its action, and will gladly refund to any one who is not satisfied the money which they paid for it.

PELLENS & POLSTER,
Pharmacists, 94 Calhoun Street.

Money to Loan

At lowest rate on furniture, pianos, horses, wagons, carriages, etc., and leave the property in your possession. Payments arranged on the monthly installment plan or to suit you. Business confidential. No publicity. Fort Wayne Mortgage Loan Co., (Room 2)second floor), 44 Calhoun St. Over Mergentheim's Millinery Store.

Geo. Abdon & Co.,

Sanitary Plumbing, Steam and Gas Fitting.

ELECTRIC WIRING, SEWERAGE AND BEER PUMP WORK.

No. 1 W. Columbia St.

$10, $20, $50, $100.00 LOANS MADE

on any amount you may wish on your furniture, pianos, horses and wagons, carriages or other like security on easy payments. Everything is left in your possession and you have the use of both. Money and friends. Persons momentarily embarrassed who desire above everything else to avoid publicity are the ones we desire especially to serve. All our dealings are confidential, upright and courteous. You get the full amount of the loan.

No charges tacked on out in advance.

Loans also made to salaried people holding permanent positions with responsible and well established concerns or corporations without endorsement. We will cheerfully give any further information on calling at our office.

Do not fail to call before you borrow, for we will surely save you money. It pays to borrow of US.

Indiana Mortgage Loan Co.,

Room 3, Arcade upstairs. Open Saturday evenings from 7 to 8:30.

UNIQUE! UNHEARD OF!

The Travelers' Insurance company of Hartford, Conn., the strongest Accident Co. IN THE WORLD, is now offering the most attractive accident policy ever thought of in the history of Accident Insurance. Call at my office, 33 East Berry street, and get a policy. No advance in rates.

J. K. M'CRACKEN, Agent.
New Telephone No. 222.

THE $50

CONFESSES SOME.

THOMPSON HAD COMMITTED IRREGULARITIES.

HE BORROWED SOME CASH

PLACED A MEMORANDUM IN THE CASH BOX.

THEN BORROWED A BALANCE

NEELY'S CASH HOLDINGS ARE ABOUT $60,000.

Havana, May 16.—Postmaster E. H. Thompson, of the Havana local office, has signed a sworn statement, in which he says that September 16 last, being in need of money, he took from the money order funds $435, giving his memorandum as a receipt for the same. When the inspections were held Mr. Thompson ordered a clerk in charge of the money order department to place remittances received that day, which would not have to be accounted for until the following day, sufficient to cover the amount of his receipt, which was then withdrawn until after the inspection. This was kept up until April 7, when the special agents unexpectedly discovered the receipt, which Mr. Thompson then paid. He also admits that Charles F. Neely, late financial agent of posts at Havana, indorsed a bill for $350 which Thompson had discounted by the North American Trust company. Thompson admits other irregularities in connection with his department.

AMOUNT IS GROWING.

Muncie, Ind., May 16.—The latest rumor in the Neely case is that $60,000 in cash arrived in this city, assigned to Neely or his friends. It is positively known that $37,000 was received here from the statement of an officer of one of the local banks.

The first package to arrive contained $15,000, and it is asserted this was invested in stock of one of the Joplin mines. Such being the case, it is reasonable to suppose that Neely has a sufficient amount of money to put up a strong defense.

The night before his arrest at Rochester secret service men arrived in Muncie and sent the local police to awaken the agent of one of the express companies and demand of him the privilege of searching his office. These secret service men are said to have had positive information that $60,000 was sent out of the island of Cuba by Neely.

WILL BE A BIG TURN-OUT.

Secretary Monning, of the Commercial club, says there is sure to be a large representation of Fort Wayne merchants at the Commercial club Friday evening to discuss the trading stamp question. In accordance with the club's instructions the secretary has sent out four hundred invitations to grocers, butchers, dry goods dealers, icemen and boot and shoe dealers for this meeting.

AN EXCITING RUNAWAY.

An exciting runaway occurred this morning about 11 o'clock on West Columbia street. A horse hitched to a wagon belonging to the Bash Packing company became frightened and started west at full speed. It collided with a light wagon belonging to the Brown Trucking company and knocked over both horse and wagon. The horse turned south on Harrison street and collided with a wagon of Pottlitzer's, but was stopped at Pearl street. The wagon was broken, but there was no further damage.

TOES SAWED OFF.

Oscar Winebrenner, an employe of Tegtmeyer & Sons' saw mill on Superior street, was painfully injured while at work on Tuesday. In some manner Winebrenner's right foot came in contact with a circular saw, and in an instant all save the great toe were amputated. The injured man was removed to St. Joseph's hospital.

ENFORCING BICYCLE LAW.

Charles Spaulding was arrested yesterday by Officer Paul for riding his bicycle on the sidewalk. Mayor Scherer assessed a fine of $1 and costs this morning and the fine was settled. The officers have instructions to enforce this law and all persons who are caught riding on the sidewalk hereafter will be arrested.

THE DEATHS.

ERICK.

George Erick, one of the pioneers of Allen county, died Saturday at his home in Perry township at the age of 78 years. Mr. Erick was born in Lancaster, Fairfield county, O., September 7, 1821. He came to Allen county county in 1848, purchasing a farm in Adams township, where he resided until 1888, then removing to Perry township, where he has since resided. Death was due to paralysis and the infirmities of age. Surviving him are his daughter, Mrs. Christiana Geller, and seven grandchildren. The funeral was held on Monday, Rev. Wagenhals officiating, and the interment was at Lindenwood.

LEAPED FROM THE BRIDGE.

New York, May 16.—An unknown man jumped from the Brooklyn bridge at 2:30 o'clock this afternoon. When he came to the surface he was picked up by a passing tug. It is not known whether he was hurt.

WILL TAKE THE STUMP.

Attorney James E. Graham, of this city, who is a prohibition nominee for judge of the Indiana supreme court, announced this morning that he expected to take the stump later in the campaign. Mr. Graham will confine his speaking to the Twelfth district, making no addresses outside unless it is necessary to do so.

THEY DRANK WOOD ALCOHOL

THREE MEN AND ONE WOMAN ARE DEAD.

Another Man Hastening to Join the Party Party of Poles Who Celebrated Sunday.

Johnstown, Pa., May 16.—Three men and one woman are dead at South Fork, near here, and another man will die as a result of drinking wood alcohol. Lawrence Smith, Peter Brock, Joe Poltoszinski and the latter's mother are dead and Joe Smith is in a critical condition and may die at any time. The drinking was done on the green at South Fork Sunday evening, about 8 o'clock, and the whole crowd, who were Poles, drank freely of the stuff. All died in convulsions.

GYMNASTIC ENTERTAINMENT.

The Turnverein Vorwaerts will give a gymnastic entertainment and dance at Rondall hall tomorrow evening, the proceeds of which will be used to pay the expenses of a class which will attend a national convention to be held in Philadelphia next month. The following program has been arranged:

Overture .....Barner's orchestra
Song—"Turner's Life" ....H. Mohr
Singing Society, Vorwaerts.
Double wand drill.....Pupils
Groups ..... Pupils
Dance ..... Ladies' class
Wand drill...Bundesturnfest-Turner
Allegoric representation—Ovation to Father John.....
Song—"Turner's Akin"....H. Mohr
Singing Society, Vorwaerts.
Exercises on two horses.....
Bundesturnfest-Turners.
Schnellhaugeln .....Active Turners
Class and other exercises on two crossbars .....Active Turners
Allegoric representation—"Warning to the Prize Turners".....

CARS TO THE PARK.

Until the regular summer schedule goes into effect cars will run to Robison Park on week days every hour from 9 a. m. to 7 p. m. 16t2

See the fancy vests at Patterson's.

LOCAL NEWS.

Dr. George B. Slater, of Stony Island, Ill., is in the city.

M. Dolan, proprietor of the Dolan hotel at Avilla, is in Fort Wayne on business today.

Miss Mellie Greensfelder, who has been visiting relatives and friends in Logansport, returned home last evening.

Guy Conklin and Will Young will go to Montpelier tonight to furnish music for the closing reception of a dancing school.

F. V. Culbertson is at Bluffton attending the funeral of Hon. J. J. Todd, who for many years was attorney for R. G. Dun & Co. in that city.

Mrs. W. H. Schultz, of 142 Fairfield avenue, is staying at the home of her mother, Mrs. Windsor, of 20 Masterson avenue, while that lady is at the hospital, where she had undergone a severe surgical operation.

An ice cream and cake social will be given on market square next Saturday evening. The band from the state home will furnish music and every effort will be made to have the affair enjoyable for everybody who attends.

J. V. Maher, of Pittsburg, Pa., is in the city for a short time renewing old acquaintances. Until eight years ago Mr. Maher was a resident of Fort Wayne. He is now general freight agent of the Pressed Steel Car company.

"Housework is hard work without Gold Dust"

TO WASH BRUSHES AND COMBS

To wash hair brushes and combs, dissolve a tablespoonful of

Gold Dust Washing Powder

in boiling water; when it is nearly cold, dab the bristles up and down without allowing the backs of the brushes to become wet; when the brushes are clean, dip them in plain cold water and dry them either by the fire or in the open air. Soap turns the ivory back combs or brushes yellow, but Gold Dust does not injure them.

The above is taken from our Free booklet "GOLDEN RULES FOR HOUSEWORK" Sent free on request to

THE N. K. FAIRBANK COMPANY,
Chicago. St. Louis. New York. Boston.

SEEING NEW YORK

BOER ENVOYS SPEND THE DAY QUIETLY.

SAY WAR NEWS IS COLORED

BOER RETIREMENT A PART OF MATURED PLANS.

WILL GO TO WASHINGTON

PREPARATIONS FOR THEIR RECEPTION.

Washington, May 16.—No one connected with the Boer delegation in New York has yet communicated with the state department in relation to the reception of the delegates in Washington by the authorities. Only by indirect means has it become known to the officials that the delegates will reach here within the next three days, and that a public demonstration is being arranged in their honor at one of the theaters for next Sunday night. It is assumed that if any effort is made to introduce the Boer delegates officially this will be conducted by Mr. Montague White, who preceded them as an unofficial representative of the Boer republics, or perhaps by Charles D. Pierce, who, as consul general of the Orange Free State in New York is the only person to whom the United States government has as yet extended any official recognition as a representative of the Boer republics.

NO FORMAL PROGRAM.

New York, May 16.—Beyond a drive through Central park and the principal localities of interest in the city, no program was arranged for the Boer envoys today. They spent the forenoon in answering telegrams and letters from more than sixty cities in the United States from which invitations had been received. An effort is being made to arrange a plan so that the envoys can visit a majority of the cities. Probably they will leave for Washington on Friday.

C. H. Wessels, one of the envoys, discredited the cable dispatches to the effect that President Steyn, of the Orange Free State, is said to have lashed the Free Staters to make them fight. He said the Free Staters were all working together and in perfect harmony.

ACCORDING TO PLANS.

Mr. Wessels was also asked concerning the English advances and successes reported in recent cables. He said:

"Everything is going according to the plan of action prepared some time ago. Every time we fall back it is given out as a British success, but it is all a pre-considered plan and does not hurt us in any way. The final crisis has not yet come. What I consider the critical test will be at the Vaal river, near Pretoria. I do not think that the stories published about the British successes are neutral news, but highly optimistic from a British standpoint."

THE WASHINGTON PROGRAM.

Representative Sulzer, of New York, chairman of the committee to receive the Boer delegates in Washington, today received a telegram from Messrs. Fischer, Wessels and Wolmerans, stating that they could not leave New York before Friday. Mr. Sulzer then announced the program as follows:

On Thursday night a committee consisting of three United States senators, three representatives and a number of prominent citizens will go to New York to escort the delegates here. They will leave New York Friday morning and will be met at the depot here by a committee of 200 and taken to the Arlington hotel, where quarters have been engaged by the reception committee. On Friday night an informal reception will be held at the hotel and on Saturday morning the Boer delegates will call to see the president. On Sunday night there will be a meeting at the Grand opera house, when the three delegates will speak and there will be addresses also by senators and representatives.

Mr. Sulzer says the stay of the delegates will be made the occasion of a notable demonstration.

PAY DAY

MILLINERY SALE.

No greater value nor better goods ever offered for the money.

EVERY TRIMMED HAT in my store must go.

Complete assortment of Summer and Mid-Summer Millinery.

FIRST CHOICE OF FINEST PATTERN HATS IN STOCK.... $5.69
Choice of second lot $3.74
Choice of third lot $2.49
Choice of fourth lot $1.39
No Hat more than $5.69

Children's Leghorn, trimmed, at 69c.

All sales cash. No goods returned. Sale begins tomorrow morning at 9 o'clock.

MALLOY'S.
12 and 14 Arcade.

See the new neckwear at Patterson's

BARGAIN.

A Hat within reach of any lady. No Hat more than $5.69 tomorrow at Malloy's Millinery Sale.
12 AND 14 ARCADE.

THE GOODS

And prices are right at the Greatest Grocery Co. Phone 315. Bash block.

UNCLE SAM Stamps will not permit an unlawful attack on its merchants or the people gathering them.

CARS TO THE PARK.

Until the regular summer schedule goes into effect cars will run to Robison Park on week days every hour from 9 a. m. to 7 p. m. 16t2

Buy your blue serge suit of Patterson.

What Is It? What Can It Be?

Everybody is wondering why so many people are visiting our store and buying our goods. What is it? Let our customers and those who have visited our store answer this. They say that a finer, larger and better selected stock of goods never was seen on the shelves of any store in Fort Wayne, and we have already received enough testimonials to the superiority of our spring goods to make a patent medicine man green with envy. Our goods are not the goods of last year, last fall or last spring. The best modern retailing cannot be done on goods and ideas that are even a season old and consequently for the simple reason that our goods are right and our prices are right is the cause that so many people are buying our goods and making our business grow.

We recognize that as in life "variety is the spice" of a good clothing business. A store that can afford to have a big stock has a double claim upon the public.

In trousers the variety we offer is 100 different patterns.
Trousers from the sober gray to the lively check.
Trousers from 30 to 50 inches waist.
Trousers from $1 50 to $5.00.

KRATZSCH BROS.

26 Calhoun Street.

...ONE LOW PRICE TO ALL...

Rubber Hose...

You get full value for your money in every foot of Rubber Hose purchased of us. We have six grades for you to select from.

C. C. Sclatter & Co.,

Hardware and Lawn Supplies,
38 and 40 E. Columbia St.

LAWN MOWERS

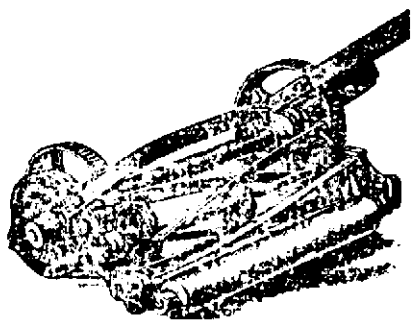

The best Lawn Mowers money can buy are to be had at our store. They are the

PENNSYLVANIA, QUAKER CITY and WESTFIELD.

The three standard mowers of the world. Our prices on these goods are right. Call and see them before buying.

C. C. SCHLATTER & CO,.

Hardware, Garden Hose, Paints and Oils.

38 and 40 East Columbia Street.

Real Relief for Women

Many women have the habit of calling a doctor every time they have a slight headache, or backache, or bearing-down pain, or any other symptom of female trouble. Mrs. Jonson tells the usual result—temporary relief, but as much or more suffering than ever the next month. Then usually follows the suggestion of "operation." Thousands of readers of this paper will recognize a true portrayal of their experience in those words. It is an expensive and unsatisfactory proceeding. You will notice that Mrs. Jonson finally used a medicine called Wine of Cardui. And it brought her permanent relief. She is only one of a hundred thousand weak women almost beyond hope of recovery after a long term of treatment, who are happy wives to-day because of Wine of Cardui. This medicine cures. It goes directly to the seat of the disease and removes the cause.

McElree's Wine of Cardui

restores afflicted tissues, ligaments and muscles. It stops drains and aches and pains. It makes a woman well all over. If you want relief, Wine of Cardui is the medicine for you.

Normandy, Tenn., Feb. 27, 1899.

As a girl I suffered at my monthly periods, but after my marriage in 1892 the trouble grew much worse. Physicians would relieve me, but the next month I would suffer as much as ever. Lately I have been taking Wine of Cardui and Thedford's Black-Draught and they have done me more good than all the doctors and all other medicines I have ever taken. I am now in better health than I have been in six years. Mrs. J. W. JONSON.

In case requiring special directions, address, giving symptoms, "The Ladies' Advisory Department," The Chattanooga Medicine Co., Chattanooga, Tenn.

BARGAINS IN

Second-Hand Typewriters.

We carry all makes of machines at low prices.

The finest REPAIRING in the state is our reputation. Try us on all branches of office SUPPLIES.

Write for Catalogues.

The Typewriter Repair & Supply Co.,

51 Monument Place, Indianapolis, Ind.

Edwin H. Pillet, Mgr.

People (big or little) Prefer Our Ice Cream Soda. Why?

We'll tell you the reasons.

1st. It's always cold. We are extravagant in our use of ice.

2d. It's full of sparkle. Our fountains are charged to 160 pounds gas pressure.

3d. Our Syrups are rich and delicious flavor. We use heavy syrups, and flavor with finest fruit juices and fresh quality extracts.

4th. We're liberal with Ice Cream. You don't need a search warrant to find it.

If there is any way to make it better, we don't know it.

RANKE & NUSSBAUM

Pharmacists. 88 Calhoun St.

SEEDS!

GARDEN SEEDS IN BULK.

Flower Seeds and Bulbs.

Lawn Grass Seed.

Fresh and True to Name.

We have the finest grades of Canary, Hemp, Rape and Sunflower Seeds. Every thing in the seed line.

S. BASH & CO.

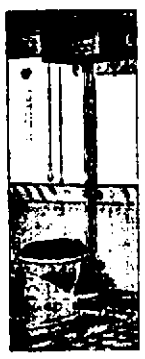

Plumbing and Gas-fitting.

Steam and Hot Water Heating.

Jahn & Meyer,

123 E. Lewis St.

'Phone No. 526.

Special Prices For May Only!

For a short time we will make you

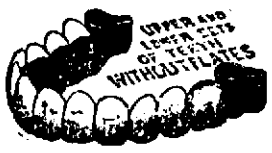

The Best Set of Teeth

$7.00! $7.00! $7.00!

Now is the Time! Teeth extracted without Pain, Free.....

When teeth are ordered. REMEMBER this offer is for a short time only. A written guarantee is given with all work. Call and see samples of our work and get your teeth examined FREE.

Arcade Dental Parlors,

BURKET & BAKER,

Tel. 627. Room 7, Arcade.

Open evenings and Sundays.

DR. S. H. HAVICE,

Practice Limited to

Eye, Ear, Nose and Throat

Office Hours 8:30 to 12 m. and from 2 to 4 p. m.

26 W. WAYNE ST. TELEPHONE, 232.

OSTEOPATHY: A NEW AND SCIENTIFIC METHOD OF CURING DISEASES WITHOUT MEDICINES. The proper adjustment of the Bones, Ligaments, Tendons, Arteries, Veins, and the Freeing of the Nerves. The Scientific Method of Curing Diseases and Deformities, and proven to be CORRECT by the thousands of people who have tried it. Suite 10 and 11, Pixley & Long Building. 281 m

DR. BULSON,

85 WEST WAYNE ST.,

Practice Limited to Disease of

Eye, Ear, Nose and Throat.

Hours—10 to 4. Telephone 413 Main.

Mrs. Clara Diana Stacy,

FORT WAYNE MANAGER FOR THE INDIANA VIAVI CO.

84 E. WAYNE STREET.

Consultation free from 12 to 2 p. m. Illustrated lectures to ladies "On Health," Wednesday, 2:30 p. m., in Grand Army hall, Electric Building. Take elevator.

"OH, MAMMA,

Something is Biting Me."

MOTHERS READ.

Most every, if not every mother, knows what it means when her little one cannot get to sleep, but cries out, "Oh, mamma, something is biting me." It is not piles that may be alleviated by a salve—no, it is the troublesome little pin worm that wriggles and twists and irritates the child until it becomes nervous, fretful and peevish. The simplest remedy, harmless to the child; but death to the pin worm, is Stickelen's Pin Worm Destroyer. If you or any of yours are annoyed by the little pests, pin worms, send 25 cents in postage stamps to George G. Stickelen, Grand Rapids, Mich., and he will send you a bottle of the Destroyer postpaid.

Ask your druggist for Stickelen's Worm Destroyer.

Patent Never Drop Teeth

$10.00 a Set.

ONE OF THE FINEST

artificial teeth made that can be placed in the mouth; regular price, $15. For the next 30 days we will make them at

$10 a Set.

Every plate guaranteed for 20 years. No charge for painless extracting when teeth are ordered.

Ell Dodez DDS

SCHMITZ BLK. ROOM 8.

Open—Evenings until 8.

LOANS FROM $10 TO $100

can be had on your furniture, piano, horses, wagons, etc., on the most reasonable terms. None better. Easy payments. Strictly private. We do business and can therefore give you the lowest rates. Make no mistake, but call and get full particulars before you make a loan

INDIANA MORTGAGE LOAN CO.,

Room 3 Arcade. Second Floor.

Office 'phone 281. Residence 1047.

Robert Spice,

PLUMBER, STEAM and GAS FITTER.

48 W. MAIN ST.

...A Good Move...

you will say after you have moved into one of our pretty cottages or handsome houses that you have chosen from the many properties I have for sale or trade. I am selling property at such easy terms and low prices that you can own your own home after awhile at what you are paying for rent.

Louis F. Curdes,

3 and 4 Pixley-Long Block.

Dr. J. I. Manners

Member Royal College Surgeons, Eng. Licentiate Royal College Physicians, Ed.

Special attention given to Diseases of the Stomach, Catarrhal Affections and Female Diseases. Consultation free.

29 EAST BERRY STREET.

T. I. State Bldg.

Hours—9 to 11 a. m.; 2 to 4 and 7 to 8 p. m. Home 'phone 911.

F. J. Zimmerly & Co.,

Plumbing, Steam and Gas Fitting, Electric Wiring.

GAS AND ELECTRIC FIXTURES

No. 141 Calhoun Street.

'Phone 207.

J. C. PELTIER,

Undertaker and Embalmer.

17 W. Wayne Street.

POLITICAL ANNOUNCEMENTS.

JOINT SENATOR.

I hereby announce that I will be a candidate for joint senator to represent the senatorial district of Allen and Adams counties in the next Indiana senate, subject to the decision of the democratic convention to be held in Decatur May 23d.

BERNARD G. DEMING.

LOCAL NEWS.

Professor Joost was in Warsaw yesterday.

Mr. and Mrs. G. E. Bursley are in Toledo for a few days.

Mrs. Louis Diether is visiting friends in Indianapolis.

Miss Ida Treusch will entertain the Mimosa club this evening.

Mrs. Dr. Bolling is at home from an extended visit at Chicago.

Dr. W. T. Green, of Albion, transacted business in the city on Tuesday.

Mrs. Louis Kinkous and children, of Cleveland, are visiting Mrs. Fannie Cohen.

Mrs. G. W. McCaskey and son Edward are at their Rome City cottage for the summer.

Supt. J. N. Study is in Indianapolis attending a meeting of the state board of education.

Charles Rosengarten, of Indianapolis, has been the guest of his cousin, Mrs. Robert B. Wheeler.

Mrs. George Smith and family are in Huntington visiting the family of Mr. and Mrs. A. C. Smith.

Miss Mollie Spiang, of this city, is in Columbia City visiting Mrs. M. Thompson for a few days.

At the meeting of the Allen County Medical society last evening Dr. G. W. McCaskey presented a paper on "Neurasthenia."

Mrs. Wright, of Butler street, who has been seriously ill for some time, is gradually sinking and will not survive many days.

Mr. and Mrs. C. G. Lepper entertained a party of friends Tuesday evening in honor of their tenth wedding anniversary.

The closing meeting of the Tuesday club was held at the home of Mrs. H. A. Read and Mrs. E. C. Kern Tuesday afternoon.

Mrs. Charles Newman, of St. Louis, was the guest of honor at a dinner given by Mr. and Mrs. A. Mergentheim Tuesday evening.

The sewing society of Emmaus Lutheran church will meet Thursday afternoon with Mrs. Foellinger, of 213 West DeWald street.

Albert Bond, secretary and treasurer of the Packard company, is attending a three days' convention of piano manufacturers in Chicago.

The Universal Brotherhood and Theosophical society meets this evening at the Elektron building, East Berry street. The meeting is open to the public.

Bert, the younger son of Mr. and Mrs. Herman Hattwig, was given a surprise party by a number of friends Tuesday evening. Progressive pedro was played.

The I. O. O. F. band of Huntington will furnish the music at Robison park next Sunday. An excursion will be run from the Lime City to this city on that day.

Miss Rickey M. Schulte and William G. Berdelman were united in marriage by Rev. Father Nigsch at the Church of the Precious Blood, at 7:30 o'clock this morning.

W. D. Norton has accepted a lucrative position with an eastern firm and for the present will travel in Ohio, visiting the principal cities in the interest of his employers.

Mrs. Joseph Egolf, who has been under the care of Fort Wayne physicians, who had performed an operation at St. Joe hospital, has returned to her home in Columbia City.

The members of the Tribune Bicycle club will hold a meeting in the rooms of the Commercial club this evening for the purpose of admitting several new members and arranging for a run and picnic.

A double wedding occurred at the home of Albert Reynolds yesterday afternoon in the marriage of Miss Birdie M. Reynolds to Mr. William J. Rhine, and of Miss Alice M. Reynolds to Mr. Frank Dalhus.

The health authorities have issued orders that all vaults must be cleaned immediately and affidavits are being sworn to against persons who have failed to do so. Lieutenant Lapp served two warrants today.

The regular monthly business meeting of the Ladies' society of Heidelberg Reformed church will be held Thursday afternoon at 2:30. The reports of the delegates to the classical society at Goshen will be presented.

Ed M. Wilson and D. C. Fisher are home from Wawasee lake, where they were fishing a few days. They brought back with them fifty-two fine bass, and several families today enjoyed "fresh fish" for dinner. Mr. Wilson left this afternoon for Chicago on business.

Among those who will take part in the tableaux, "The Hanging of the Crane," at the Third Presbyterian church on Friday evening are: Miss Lavon Sperry, reader; soloists, Miss Edith Yaindle, Mrs. Thomas Crighton, Clint Wilson and R. A. Bradley; pianists, Miss Diehl, Miss Mavis and Miss Durnell.

At the rooms of the Commercial club Tuesday evening the Economic league discussed "National Expansion," and Rabbi Cohn led the talks. The subject was handled in an interesting manner, and much valuable information was evolved from the remarks of the several speakers. At the meeting on next Tuesday evening S. M. Foster will lead the discussion of "Municipal Ownership."

Dr. S. E. Mentzer, of Monroeville, was in the city Tuesday.

Miss Daisy Kichler, of Churubusco, visited in the city Tuesday.

Mrs. H. J. Woen is quite ill at her home on East Washington street.

G. A. Williamson, of Logansport, visited friends in the city on Tuesday.

Miss Bessie Harris, of Antwerp, Ohio, is the guest of friends in the city.

Conrad Regan, of Paulding, O., transacted business in the city on Tuesday.

Jacob Litman, of Lagrange, was in the city Tuesday receiving treatment for his eyes.

Dr. Martz left for Indianapolis Tuesday to attend the Indiana Homeopathic Institute.

AGAINST TRADING STAMPS.

A bill has been introduced in the legislature of Ohio by Mr. Snyder, of Stark county, to prohibit the use of trading stamps and similar gift enterprises. The bill is as follows:

Section 1. That no person shall sell or offer for sale any article of merchandise of any description whatever, with the promise, expressed or implied, to give or deliver, or in any manner hold out the promise of a gift or delivery of any ticket, check, metal or paper stamp, or other written or printed promise of assurance, expressed or implied, that the said ticket, check, metal or paper stamp, or written or printed promise or assurance may be used in payment or purchase of, or exchange for, any other article of merchandise from any other person or corporation.

Section 2. It shall be unlawful for any merchant or manufacturer to place tickets or coupons in packages of goods sold or manufactured by him, such tickets or coupons to be redeemed by such merchant or manufacturer, either in money or merchandise, whether such packages are sold directly to the consumer or through retail merchants. Nor shall it be lawful for any person to give out with such package tickets or coupons so given out by such merchant or manufacturer.

Section 3. Any person violating the provisions of this act shall be guilty of a misdemeanor and shall be punished by a fine of not more than one thousand dollars, or be imprisoned in jail not exceeding six months, or both.—Dry Goods Economist, Feb. 10, 1900.

INTERESTED AT ALVORDTON.

Dr. E. L. Siver, formerly of this city, together with Messrs. McClellan and Garwood, of Auburn, is establishing a large hoop and stave mill at Alvordton, Ohio, and the people of that village are jubilant over this important addition to their industries. Dr. Siver is to be general superintendent of the plant, but he will reside at Bryan.

TWO NEW YORKERS.

One Gives the Other a Handy Lift.

Mr. E. C. Hazard, one of the oldest and best-known wholesale grocers in New York, has for many years given his attention to the preparation of fine food delicacies. He has a farm and experiment station down on Staten Island, where the famous Shrewsbury Ketchup, Burnt Onion Sauce, Shrewsbury Mushrooms and other delicacies are prepared in a most skillful manner.

One evening last autumn while on his way home, Mr. H. sat with one of the officials of the N. J. C. railroad, who seemed to be living with one foot in the grave,—stomach so badly disordered that nothing would digest. It seemed only a question of a few weeks, at most, when death would come.

"Mr. Hazard insisted on taking the gentleman to his house and giving him a package of Grape-Nuts breakfast food which is manufactured by the Postum Cereal Co., at the pure food factories at Battle Creek, Mich., a food which Mr. Hazard had been using at his own table for a long time, greatly to his benefit.

"He told the gentleman that he could get well in a few weeks by the use of perfectly prepared food of this sort, and would never forget the day when he first tried Grape-Nuts. The prediction came true; the official is not only alive today, but is in better health than he has experienced for many years, all of which he attributes to the use of Grape-Nuts and from the advice of Mr. Hazard."

There are two reasons for this; in the first place, Grape-Nuts are made from certain selected portions of wheat and barley that contain phosphate of potash and albumen which nature uses in the human system to make up the gray matter in the brain and nerve centers throughout the body.

The nervous system directly controls the digestive machinery and the brain controls the working and money making power. Mr. Hazard knows this, from his knowledge of foods and from his own experience with Grape-Nuts. Therefore when he took the railway official in charge, he knew exactly what he was doing and the result proved the correctness of his knowledge.

Bon Ami

The Finest Cleaner Made

Is always used in the form of a *thin* lather. Will not scratch.

OUTING AT THE PARK.

Superintendent Carl Sauer, of the Prudential Life Insurance company, will entertain the agents and assistant superintendents of that company at a picnic at Robison park on June 2nd. The Fort Wayne districts embraces a number of county seats, and about 200 men are employed. Forrest Dryden, general secretary of the company, will be present and it is probable that District Superintendent Boles, of Columbus, O., will come.

REAL ESTATE TRANSFERS.

(Compiled by John C. Heller & Co., Abstractors, 33 W. Main St.)

—City.—

Curtis Kelly to Emily John, lot 173, Rockhill's 2nd add.

Robt. B. Dreibilbiss, comr., to Fredrick Bierbaum, lot 6, Oakley's add., for $1,200.

Katharine Bitzinger to Katherine Bitzinger, e. 30 ft. of 120 ft. e. of Schick st., n. of College, 2nd add., for $1,413.88.

—Country.—

Wm. Stocks, sr., to Henry F. Hermann, w. 40 ft. lot 27, old plat, to New Haven, for $2,300.

Edward Haidesty to Geo. W. Shirey and Victoria Shirey, lots 8, 7 and n. ½ of lot 6, Cedarville, for $450.

A NEW RESTAURANT.

Mrs. Charles Muehlfeith and Mrs. S. M. Clowe will open tomorrow a restaurant at 78 Barr street, to be known as the People's Restaurant. They invite their friends and the public to give them a call. Regular meals will be served, and also a first-class lunch counter in connection, and every effort will be made to give first-class service.

Try "Salus"—the most healthy and appetizing of breakfast foods.

200 Pattern Hats worth $5 and $6; choice $2.49.

MAN MILLINER,

160 Calhoun St.

THE FAMOUS ORIGINAL GENTRY SHOW.

The famous original Gentry Dog and Pony Show, composed of the largest herd of handsome dogs, intelligent ponies, comical monkeys and sagacious baby elephants ever seen, will soon visit the city. The exhibition exhibits under canvas and is the largest show of this kind in the world, in fact the Gentry Brothers have a monopoly on this sort of entertainment. This is the fourteenth year of the Gentry Show, and many improvements have been made since its last appearance in this city. They will pitch their tents at the corner of Masterson and Clinton streets Tuesday, May 22. Afternoon at 2:30. Night at 8:00.

SPECIAL EXCURSIONS VIA WABASH R. R. SUNDAY, MAY 20th, TO TOLEDO SUNDAY, MAY 27th, TO LAFAYETTE. $1.00 ROUND TRIP.

Lake Erie Park and Casino opens in Toledo on Sunday, May 20th, for which occasion WABASH will sell tickets at $1.00 round trip. Special train leaves at 7:30 a. m.

For accommodation of members of the Catholic Benevolent League of Indiana a special train will be run to Lafayette and return on Sunday, May 27th, on which date meeting will be held in that city. Rate open to the general public. Tickets $1.00. Train leaves 7:00 a. m. 15-5t

Everybody attend the Grand Bazaar at Library Hall tonight.

UNCLE SAM Stamps, one page soon, the finest premiums ever given. 15-5t

MEN'S SUITINGS.

Spring line now in at O. Schmidt's, Merchant Tailor, 57 E. Berry street. Phone 510. 27tf.

FOR RENT.

The store room recently vacated by Kimball Piano Co., 109 Calhoun street. Kimball hall in connection. Apply, 109 Calhoun street or Sentinel office. 5tf

FOR RENT.

25 acres of No. 1 corn and potatoe ground; no plowing need to be done. Call at

BEN R. BARVA,

15 West Main Street, or

305 East Lewis Street. 14-3t

WANTED.

WANTED—A good girl for general housework. Apply at 257 East Wayne street. 16 tf

WANTED—If you want to borrow money see "ad" on second page, first column. Room 3, Arcade, upstairs. 16 tf

WANTED—A good girl for general housework; no washing or ironing; must be a good cook. Apply at 307 West Berry street. 6 tf

WANTED—Four or five unfurnished rooms, on ground floor preferred, or small cottage house, for small family. Address, stating terms, Box L 17, Sentinel. 3-tf

WANTED—Inventions; the royalty from a very simple patented device often amounts to more than a good salary. W. G. Marks, patent attorney, 86 Calhoun street, Fort Wayne, Ind. 3-4dw-tf

WANTED—Employment office, at Mrs. Fitzgerald's, 124 Calhoun street, second floor; wanted cooks for in and out of city; second girls and girls for general housework; good wages; no charges to girls. 16-tf

WANTED—If you want money on your household furniture, horses, carriages, pianos and other like security on easy payments; everything left in your possession, call and see us. The Reliance Loan Co., Room 6, Arcade, upstairs; open every evening. 19-1mo

WANTED—All afflicted with a cough of long standing, resulting from la grippe or weak lungs, or hemorrhages, should try my cough and lung syrup, an old Indian remedy, made of roots and herbs; it has never been known to fail. Call at 35 Fairfield avenue. 24-tf

WANTED—A cook. Apply, 70 W. Berry street. 15t3

WANTED A girl for general housework. 136 W. Wayne St. 16-2t

WANTED—An experienced girl for general housework. 273 W. Wayne St. 16t2

WANTED—A housekeeper at once at 250 St. Marys ave. Call in the afternoon. 16t2

WANTED—An experienced cook. Apply at Mrs. W. H. Hoffman, 200 West Berry street. 14-3t

WANTED—Immediately, 4 experienced dressmakers at Mrs. Lund's, 51 Pixley-Long block. 7-tf

WANTED—Sewing of all kinds; shirt waists and children's sewing a specialty. 81 East Washington St. 14t2

WANTED—A good girl for general housework. Small family. No washing. 114 E. Main, corner Clay. 15t2

WANTED—At once, six competent dress makers and an errand girl; also apprentices. Apply at 70 W. Washington. 15t2

WANTED—A single man by private family to drive, take care of horses and do other work; must not use liquor or tobacco. Address Box 4, this office. 16-tf

WANTED—We put lawn mowers in the best of order at the South Wayne Novelty Works, No. 39 S. Miner St.; goods called for and delivered. 'Phone No. 514. 15tf

WANTED A trustworthy man locally, also travel in adjoining counties; $18 a week salary and expenses. State age and reference. Address, Business Manager, P. O. Box 1027, Philadelphia, Pa. 16-3t

WANTED—Good girl for general housework, family of three; good wages. Apply to Mrs. D. N. Foster, southwest corner of Fairfield and Creighton avenues. Also man to care for yard and carriage team; must be able to milk. 14-3t

WANTED—Men to learn barber trade; we will teach the work in two months, donate complete outfit of tools, pay board, furnish free ticket to our college, and guarantee $15 weekly when competent without any expense; this offer is good until June, and is made on account of demand for our graduates during the summer months. Make application by mail, Moler Barber College, Chicago, Ill. 12-6t

LOST.

LOST Mrs. Clara Leitz, of 18 Jones street, lost a gold pin at Swinney park Saturday night while riding around the track. Finder will please return to Sentinel office and receive reward.

PROFESSIONAL.

DR. MARY A. WHERY,

PHYSICIAN AND SURGEON,

Office and residence, 26 Madison St.

Specialty:—Diseases of Women.

Telephone 470. Office hours, 9 a. m. to 3:30 p. m., and 7 to 8 p. m.

DENTISTRY.

DENTISTRY.

Painless Dentistry. Warranted Work. Moderate charges. Get the Best.

U. S. DENTAL PARLORS.

Drs. J. A. & J. W. Williams, Mgrs

'Phone 1178. 98 Calhoun St.

SEA GULLS ARE USEFUL.

In Ohio the birds have found an unexpected friend. Fishermen on the Lake Erie shore say that if it were not for the gulls eating the dead fish that float on the lake and are washed ashore every day, the water would soon become so contaminated that fish could not live in it. For this reason an effort is being made to pass a law forbidding the slaughter of sea gulls on the Lake Erie shore.

FOR SALE.

FOR SALE—Several ladies' and gentlemen' watches at a bargain. Room 3, Arcade second floor. 3-tf

FOR SALE—Five-room cottage and gas barn, West Williams, $1,000. W. E. Dond, cor. Calhoun and Berry. 6-tf

FOR SALE—Good 8-room house on Lavin street; payment paid; $2,300. W. E. Dond, cor. Calhoun and Berry. 7-tf

FOR SALE—If you want money on personal security see "ad" on second page, first column. Room 3, Arcade, upstairs. 16-tf

FOR SALE—Elegant 30-foot lot and ok house on East Jefferson, west of Lafayette only $2,700. W. E. Dond, agent. 6-tf

FOR SALE—Several nice building lots on W. Fourth street; price from $450 up; pavement paid. W. E. Dond, cor. Calhoun and Berry. 6-tf

FOR SALE—Six-room cottage, oak finish, full lot, on Taylor, near Fox; must sell; only $1,500. W. E. Dond, corner Calhoun and Berry. 6-tf

FOR SALE—New 6-room modern residence, between Washington boulevard and West Jefferson; $3,500, if sold at once. W. E. Dond, Agent. 7-tf

FOR SALE—I am offering five modern residences on south side at prices ranging from $2,250 to $4,500. W. E. Dond, cor. Calhoun and Berry. 6-tf

FOR SALE—Special bargain on South Calhoun street; nine rooms, modern, and good barn; cut to $3,000. W. E. Dond, cor. Calhoun and Berry. 6-tf

FOR SALE—I am offering special bargains in vacant lots on almost every street in the city; easy payments. W. E. Dond, cor. Calhoun and Berry. 6-tf

FOR SALE—The three-story building corner of Berry and Harrison streets, known as the Minde block. Inquire of S. B. Bond at the Old National bank. 3-9-tf

FOR SALE—Several desirable homes or investment properties; carriage always in waiting; will show you in any part of city. W. E. Dond, cor. Calhoun and Berry. 7-tf

FOR SALE—The three-story building No. 14 West Main street, third building west of the Hamilton National bank. Inquire of S. B. Bond at the Old National bank. 3-9-tf

FOR SALE—Six room house, Bloomingdale, $800; 6-room house, west end, $1,000; easy payments; bargains in business property; extra bargains in Lakeside. L. J. Rohlfs, room 22, Bank block. 14-tf

FOR SALE—The best residence property in the city; lot 75x150 feet; frame house, 13 rooms; good cellar; 2 large cisterns; well, city water; best of reasons for selling. Call or address M. F. Schmeiser, Room 12, Pixley-Long bldg. 23-tf

FOR SALE - 20 tons crushed granite suitable for cement sidewalk or basement floor. Inquire of James Stewart & Co., new Court House. 11-12t

FOR SALE—A good work horse, a buggy and harness for sale cheap at No. 180 Oakland street. Inquire at Bayer's collar shop, on Spring street. 10t10

FOR RENT.

FOR RENT—Nicely furnished rooms, with board, and also day boarders wanted at 39 West Washington street. 24-tf

FOR RENT—If you want money on household goods see "ad" on second page, first column. Room 3, Arcade, upstairs. 16-tf

FOR RENT—Ten room house, after May 1st; all modern conveniences, at 140 East Berry street. Inquire at 100 East Berry street. 16-tf

FOR RENT—Brick dwelling house, No. 54 East Washington street; eight rooms and all modern improvements. O. P. Morgan, 40 East Washington street. 3-tf

FOR RENT—Eleven room house at 30 West Wayne; all modern conveniences; ready for occupancy by the 11th of this month. Inquire at 44 West Wayne street. 4-tf

FOR RENT—The three story building No. 14 West Main street, third building west of the Hamilton National bank. Inquire of S. B. Bond, at the Old National bank. 3-9-tf

FOR RENT—Fourteen room residence on West Berry street; 2 well-located lots for sale cheap; money to loan on farm and city property at 5 per cent., 5½ per cent. and 6 per cent. Swaynе & Swayne, 15 West Main street. 3-22-2m

FOR RENT—Lodge room can be had by parties desiring it on either Wednesday or Friday evening at very reasonable price; nice dancing floor in same building to rent on any Saturday afternoon or evening. Telephone 1042. New 'phone. 10-tf

FOR RENT—One nicely furnished front room at 109 E. Washington St. 11-6t

FOR RENT Nicely furnished room, centrally located. 198 W. Wayne street. 15t3

FOR RENT—No. 27 East Washington street. A. A. Chapin, Bass Block. 12t6

FOR RENT—A 7 room house, No. 2 Fulton street. Call at No. 145 Superior street. 14tf

FOR RENT—Furnished front room, with alcove and bath privilege. 131 West Jefferson street. 16-tf

FOR RENT—Two nicely furnished front rooms at 123 W. Jefferson street. Enquire at same. 14tf

FOR RENT—The store recently vacated by Kimball Piano Co.; Kimball hall in connection. Apply, Sentinel office. tf

FOR RENT Nicely furnished large front room, with privilege of light housekeeping if desired. Rent reasonable. 81 E. Washington street. 15t2

FOR RENT—A nicely furnished front room, with bay window; all modern conveniences, bath and electric light; rates reasonable to a respectable party. 395 Calhoun St. 16-3t

CHEAP MONEY.

CHEAP MONEY—Eastern and local money to loan on first mortgage security at 5, 5½ and 6 per cent. Interest, at the Dreibelbiss Abstract Office, No. 23 Court St. 11-1m

Special Sale Ladies' Shirt Waists.

ONLY THE NEWEST AND LATEST STYLES TO BE FOUND HERE AT PRICES LOWER AND VALUES BETTER THAN ANYWHERE ELSE.

50 dozen ladies' 75c colored percale shirt waists at 50c.

25 dozen ladies' percale and dimity waists at 75c, worth $1.00; others at $1.00, $1.25, $1.50 up to $3.00 each.

Ladies' white waists at $1.00, $1.25, $1.50 up to $3.50.

100 rainy day and bicycle skirts at $3.25 each, worth $5.00.

Bargains in ladies', children's and men's hosiery and underwear all this week.

Welker & Nablo,
SCHMITZ BLOCK,
118 CALHOUN ST.

The Evening Sentinel.

BY E. A. K. HACKETT.

WEDNESDAY, MAY 16, 1900.

TONIGHT.

Library Hall—Catholic bazaar under the auspices of the Cathedral congregation.

Church of Christ, Scientist—Regular services in Harmony hall on West Berry street.

Hod Carriers—Regular meeting of Union No. 10 at No. 64 East Main street.

Carpenters and Joiners—Regular meeting at No. 41 West Main street.

Painters and Decorators—Regular meeting and later a smoker and social at No. 27 East Berry, upstairs.

Theosophical Society and Universal Brotherhood—Regular services in Vordermark hall, No. 32 Calhoun street.

Lodges—Fort Wayne Council, No. 4, R. & S. M.; Fort Wayne Chapter, No. 19, Royal Arch Masons; Mechecaunnochqua Tribe, No. 106, I. O. R. M.; Concordia, No. 228, Kekionga Council, No. 93, National Union; Eden, No. 1, Adams Royal Sons; Fort Wayne lodge, No. 1547, Wayne Council, No. 35, Jr. O. U. A. M.; Fort Wayne No. 19, A. O. U. W.

Masonic Temple—Thursday evening The Gus Sun Minstrels.

As to Clark, he seems to know how to play the game and when.

General Buller is advancing again and this time, strangely enough, it is not backwards.

Concerning Cuba, Neely and his friends have according to their lights answered the question, "What are we there for?"

Hon. B. F. Shively is going to be the democratic candidate for governor of Indiana and Mr. Bryan's running mate. Thus are two much vexed situations solved by the decision of one man.

The next time the governor of Montana absents himself from the state leaving the lieutenant governor to discharge the duties of the chief executive he will probably require that underling to give an indemnifying bond not to abuse the opportunities of his job.

Dr. Newell Dwight Hillis, the well known New York clergyman, urges the young men and women of the country to get married at once—for the good of the state. He denounces the selfish, greedy pride that defers matrimony to the age of forty and the condition of comfortable incomes, or possession of property. "Date to be poor, young man," exhorts the preacher, "and devote yourself to plain living and high thinking."

Enumerators will begin their share of the work of taking the twelfth United States census June 1, and must have it completed by June 15. After the work of enumeration is completed the cards on which the statistics are recorded will be sent to Washington. There will be 80,000,000 of these cards and one will be devoted to each inhabitant of the United States or its possessions. In machines invented by Dr. Herman Hollerith, of Washington, considered one of the most remarkable inventions of the age, these cards will be placed. The machines, many of which will be required, are operated by electricity and compute automatically the various facts given on the record cards.

Whatever may be thought of the methods which Rev. C. M. Sheldon employed during his brief journalistic career, it cannot be denied that he has been both wise and unselfish in the distribution of his share of the profits. This amounted to $5,000, of which he has given $1,000 to the famine sufferers in India, $1,000 to the City Detention hospital in Topeka, an equal amount to the contagious disease ward of Christs' hospital, $800 to Washburg college, $500 to the Young Men's Christian association, $300 for a public drinking fountain, $100 to the Kindergarten association, $150 to the Young Women's Christian association, $100 to the Woman's Christian Temperance union, $100 to the Ingleside home, $100 to the State Temperance union and $50 to the Anti-Cigarette league.

A PAVILLION FOR THE PARK

Lest they forget, we want once more to direct the attention of the board of public works to the opportunity there is to perform a great public service by erecting a pavilion over the flowing well in Swinney park. We believe the board could do no more popular thing than to undertake at once this important and needed addition to the improvments of that park. A pavilion that would be not only highly ornamental to the park but the means of pleasure to thousands could be erected at comparatively small cost and the day would never come when the thousands who visit that beautiful place would cease to appreciate it and be grateful to the officials who provided it. A pavilion large enough to shelter several hundred people comfortably over that splendid fountain of living water would make Swinney park the most attractive out-door resort in the state. Something ought to be done to distinguish that well as it should be. It ought to be "featured." It is a big thing. There is not a finer flowing well in the state. With a handsome and commodious pavilion in which band and orchestral concerts could be given summer nights Swinney park would afford to thousands a frequent pleasure that altogether too many men and women and children of this city are now denied. A pavilion ought to be built and at once, if practicable.

AS TO FISH LAWS.

Doubtless more unpopular and ineffective legislation was never enacted than the fish laws of Indiana. It bears hard on honest and legitimate sportsmen without serving in any noticeable degree to curb the poachers and the lawless. Fish Commissioner Sweeney is an earnest, conscientious and painstaking official who is doing a deal of hard, thankless, unpopular and in large part fruitless work for mighty small pay, and he is endeavoring to do it upon such a niggardly allowance of public funds that it is a matter of wonder he persevores at all in his duty. The present law is not what Commissioner Sweeney wanted and he knows better than any one else that it is unpopular and practically ineffective. However, it is the law, bad as it is, and the legislature having given him nothing better, he is doing the best he can.

The fish laws ought to be radically changed by the next legislature and when the changes are made they should be the right changes. To this end we believe there ought to be a convention of Indiana sportsmen to discuss a measure that shall embody all that would be best in a fish law. Every fishing club and association of sportsmen who angle, from every section of the state, should be represented, and all legitimate sportsmen who are fond of angling should be present. They should draft a measure to be presented to the legislature and then go home and get their legislative candidates to pledge themselves to support the measure next session. Such a measure would embody the wisdom of the sportsmen who best know what laws are needed to permit pursuit of legitimate sport and at the same time attain the first ends of the law, namely, the preservation of the game fish of Indiana rivers and lakes.

The honest sportsmen of Indiana, and there are thousands of them, can be trusted to frame a law that will accomplish all the fish laws should accomplish. Then the lawless could be reached and punished. A law with the united support of the true sportsmen of Indiana would be a bad proposition for any one to defy.

J. W. WRIGHT RESIGNS.

J. W. Wright, head waiter at the Wayne hotel, resigned his position last Monday after a service of more than twelve years in the popular hostlery. Mr. Wright was a waiter at the first meal served in the Wayne by Landlord W. M. McKinnie, February 25, 1888, and has been there continuously ever since. Five years ago he was promoted to the position of head waiter and was known to traveling men all over the northwest. Mr. Wright has an offer from the manager of a summer resort near Toledo, O., but even should he accept this he will retain his citizenship in Fort Wayne. For seven years previous to coming to Fort Wayne Mr. Wright was in the employ of the McKinnies at Columbus, O.

GOLD GOING ABROAD.

New York, May 16.—Gold for shipment to Europe by tomorrow's steamer has been engaged as follows: Baring, Magoun & Co., $500,000; Heidelbach, Ickelheimer & Co., $500,000; Lazard Freres, $900,000; Goldman, Sachs & Co., $800,000; National City bank, $500,000.

FAMINE RELIEF.

AN APPEAL TO HUMANITY FOR THE STARVING MILLIONS IN INDIA.

In all the world's history no more pitiful spectacle has been presented to human gaze than that of the millions of people in India who are today facing the horrors of starvation by reason of the famine. We in a land of plenty can not appreciate the sufferings of this distressed people, but the language of want is a universal tongue, and the entire world is hearing the cry.

To further the work The Sentinel will receive and acknowledge contributions for this cause, and will forward them to the international committee of the Y. M. C. A., at New York, which has a man in the field who will see that the fund is properly applied to the relief of the famine sufferers. Contributions may be forwarded to The Sentinel, and acknowledgement will be made in this column. Let there be a generous response. The subscriptions to date are as follows:

The Sentinel	$100 00
Ladies' Auxiliary Y. M. C. A.	100 00
Rev. Samuel Wagenhals	25 00
F. L. Jones & Co.	25 00
Y. P. S. C. E. First Pres. Ch.	25 00
Pennsylvania Machine Shops	23 00
C. Krimmel	20 00
R. R. Y. M. C. A.	11.10
Bethany Presbyterian church	10 00
H. M. Williams	10 00
Mrs. C. T. Melsheimer	10 00
A. A. Purman	10 00
A Friend	10 00
Mrs. R. B. Penman	10 00
A Disciple	5 00
J. D. Bond	5 00
M. H. W.	5 00
John Sauerteig	5 00
Mrs. C. S. Longacre	5 00
Edmund A. Bittler	5 00
The Lord's Tenth	5 00
Cash	5 00
W. A. Bohn	5 00
A Friend	3 00
G. R. B.	2 50
Dr. J. A. Williams	2 00
J. W. Vinning	2 00
A friend	1 00
Silas C. Jones	1 00
F. E. F.	1 55
S. C. H.	1 00
B. Heffert	1 00
E. M.	1 00
A Friend	1 00
S. Fieldbleat	1 00
E. Lackey	1 00
George Kierspe	1 00
Henry Jones	1 00
A. E. T.	1 00
J. C. B.	1 00
G. H. Kludop	1 00
Cash	1 00
Dorothy D.	1 00
Robt. Martz	1 00
Cash	1 00
A friend	1 00
Francis Burgess	1 00
A. R. Hirons	1 00
Jas. Wilding	1 00
Prof. Wm. Miles	1 00
Cash	1 00
T. T.	50
Charity	50
A Friend	50
C. P. Bohne	50
Walter Bucher	45
A friend	25

Subscribe for The Sentinel.

MAKE COMMANDS

PHILIPPINE JESUITS ISSUE A CIRCULAR.

ENJOIN STRICT OBSERVANCE

THEY CONDEMN RELIGIOUS INTOLERANCE.

A BAN ON CIVIL MARRIAGE

LIKELY TO MAKE TROUBLE FOR ADMINISTRATION.

(Correspondence Associated Press.)

Manila, April 15. The most sensational of the events of the past week has been the general distribution by the Jesuits of a pamphlet in which is set forth the "truths which Christians must observe." Among the things most strongly condemned by the Jesuits in the pamphlet are religious tolerance and recognition of civil marriage. Consequently this act of the Jesuits is considered by many to be an attack upon the American administration. The pamphlet in question says:

"1. The commands of the church must be obeyed in the same manner as the law of God.

"2. You must subject your own judgment to that of the church and think exactly as the church thinks, for the church cannot be overcome.

"3. You must reject and condemn the Masonic sect, so frequently rejected and condemned by the supreme pontiffs.

"4. You must also reject and condemn liberty of worship, liberty of the press, liberty of thought, and the other liberties of principles as it is condemned and rejected by the church.

"5. You must also reject and condemn liberalism and also modern progress and civilization as being false progress and false civilization.

"6. You must utterly abominate civil marriages and regard it as pure concubinage.

"7. You must also condemn and reject the interference of the civil authorities in any ecclesiastic affairs so much in vogue now-a-days.

"8. Finally, you must hold the belief that the church by its origin has a divine and supernatural authority and is, moreover, superior to the civil authority, and reject and condemn the doctrine that the church is independent or ought to separate itself from the state. Children must be brought up in the above views, condemning whatever the church condemns. And children must be educated solely in Catholic schools by genuinely Catholic teachers and not on any account in unsectarian schools, which are strictly forbidden by the church."

The foregoing commands are backed by many quotations from the Bible, ecclesiastics, syllabuses and letters from different peoples. This pamphlet was issued without duly expressing church authority and until the organ of the Roman Catholic church in Manila, a Spanish newspaper called the Liberastus, admitted the fact that the Jesuits had published, and with every right, the pamphlet in question considerable doubt was entertained as to its authority.

GENERAL SCHWAN TALKS.

San Francisco, May 16.—Brig. Gen. Theodore Schwan, who has been General Otis' chief of staff in the Philippines for nearly a year, has arrived here from Manila on the transport Thomas. He will remain in San Francisco for a short time, awaiting orders from Washington assigning him to duty elsewhere. Concerning the situation in the Philippines General Schwan is hopeful that it will not be many months before affairs will have naturally adjusted themselves to the American control and the robber gangs will have been stamped out.

"The robber bands," said General Schwan, "are incited by native politicians, who impose on the credulity of the common herd. No people are so credulous as the lower class of the Filipinos. These leaders have been inciting the ex-soldiers to continue on the war path, assuring them that an American election was soon coming and McKinley would be defeated and the Americans withdrawn from the Philippines.

"There are about sixty thousand troops in the Philippines now. That number is ample for the situation. The islands are well covered with American troops, carefully distributed to all the strategic points, and each garrison responsible for its own sphere of action. Many of the robber bands are armed, principally with keen edged bolos, the native weapon. They pillage small towns and frequently cut the throats of natives who have been friendly to Americans. By degrees, however, the distributed garrisons are gaining the confidence of the townspeople where they are stationed, and already have succeeded in some cases in getting native help to guide them to the robbers.

"After the wet season and after the national elections in this country the pacification of the Philippines will naturally complete itself. The natives are quickly acquiring the English language and even the troublesome class send children to school to learn English. We are in complete military possession of the islands. The only problem is the civil government, and that will come as a natural consequence of the others. In a year from now there will be no need for nearly so many men as we have there now."

ECHO OF SCHELL TROUBLES

JOSEPH HARDING FILES PETITION IN BANKRUPTCY.

Liabilities Schedule Over $90,000—Was Connected With J. F. Schell's Company.

An echo of the financial troubles of the defunct J. F. Schell Loan and Investment company turned up in the United States court this morning, when Joseph Harding, by his attorney, P. A. Randall, filed with Deputy Clerk Logan a petition in bankruptcy.

Mr. Harding was prominently connected with the affairs of the Schell concern, and his liabilities as scheduled foot up to the considerable sum of $90,267.34, by far the greater part of which is indebtedness contracted by the concern with which he was identified. The liabilities are divided into three classes. There is $87.61 of taxes due; $76,500 of secured claims, and $13,680.63 additional are unsecured. In the liabilities are two mortgages executed by Mr. Harding and his associates in the investment company. One is for $50,000, of which the petitioner was to have paid $4,000, and another for $30,000, of which Mr. Harding's share would have been $1,000. There are also a number of judgments, and it is claimed in the petition that nearly all the indebtedness should have been paid by others. The assets scheduled are $6,000 worth of real estate and $435 claimed as exemption.

Mr. Harding's occupation is given as that of a farmer. The present action is a voluntary petition, and it will be recalled that some months ago the federal courts declined to sustain an involuntary action brought against Mr. Harding and his associates with these same liabilities as a basis. The petition will at once go to Judge Baker at Indianapolis.

STREET RAILROADING.

The science of municipal transportations in all its branches is now being eagerly studied by the brightest, keenest minds of three kindred professions—civil engineering, mechanical engineering and electrical engineering—while there has arisen an urgent demand for good executive men, capable of assuming the larger and smaller positions in the operation of the great city properties which are being formed by consolidations and of the innumerable systems of small lines linking together cities and towns.

Not in America only, but abroad as well, electric railways are being built so rapidly as to make it certain that the growth of the industry during the past ten years is as nothing compared with what will come in the next twenty-five. America is so far leading the world in electric railroading that foreign syndicates are constantly sending over here for men who understand the business, and if bright, wide-awake American, with brains and energy, is prepared to drop ease and home comforts, take his carpet bag in hand and become a soldier of fortune in the world—going when called upon to South Africa or China, to Patagonia or Hawaii, to Russia or India—large salaries and opportunities for investment profits may well be hoped for.—Success.

NO LEGAL RECOGNITION.

Authority attached in England to simple custom or usage cannot be better illustrated than in the fact that, although the cabinet has existed as the real executive power in the government for more than a century and a half, it is an institution entirely unknown to the law, never having been recognized by any act of parliament. There is no official announcement of the names of its members and no official record of its meetings.—Chicago News.

BASE BALL TOMORROW.

Columbus vs. Fort Wayne. Game called at 3:30. 15t4

At Library Hall tonight, professional cake walk by twelve colored artists, under the leadership of Prof. C. M. Harris, champion cake walker of the state.

Use The Sentinel Want Columns.

CATARRH OF THE PELVIC ORGANS.

The Reason Why So Many Women Are Sick.

Mrs. Eliza Wike, 136 Iron St., Akron, O.

Mrs. Eliza Wike says: "I would be in my grave now if it had not been for your God-sent remedy, Pe-ru-na. Everybody says I am looking so much better. No doctor could help me as Pe-ru-na did. I was a broken-down woman. It is now seven years past that I was cured."

Mrs. Sarah Gallitz, of Luton, Ia., also writes: "I was suffering with the change of life. I had spells of flowing every two or three weeks, which would leave me nearly dead. I had given up hope of being cured, when I heard of Dr. Hartman's remedies and began to use them. I am entirely cured, and give all the credit to Pe-ru-na."

But comparatively few women who are suffering with pelvic catarrh know that this is the case. Their trouble is called dyspepsia, heart trouble, female weakness, weak lungs, nervous debility; indeed, almost the whole category of medical terms has been applied to catarrh of some organ of the female anatomy. If these women could only realize that their trouble is probably catarrh of the organs peculiar to women of pelvic organs, and cure themselves with Pe-ru-na, how much unnecessary suffering would be saved.

Mrs. Karolina Suter, 2138 Vine street, Cincinnati, O., says: "Two years ago I fell on the ice. At first I did not think that I had hurt myself; but several months after I felt pains in the abdomen, and a little later my menses failed to appear. I wrote to you in regard to it, hearing that you cured female troubles, and followed your directions. I took Pe-ru-na and Ma-na-lin. I now have the best of health.

Mrs. Marie Hansen, of Nisbull, Wis., writes: "About two years ago I had disease of the kidneys and womb. I was in a weak, nervous condition and began to have dreadful palpitation of the heart. I was confined to the bed. I had given up all hope of ever being well again. I commenced taking Pe-ru-na. I found relief when I had taken the first bottle. Now I have taken seven bottles of Pe-ru-na. I thank you for your advice and I am glad I can say that I am well now.

Dr. Hartman has written a book especially for women. It treats of female catarrh in all its different phases and stages. It contains common sense talks on subjects which should interest every woman.

A book will be sent free to any woman. Address Dr. Hartman, Columbus, O.

We Make Frames. We Frame Pictures

WALL PAPER!

ALL GRADES. Most Artistic Line in the City.

...Call and see us...

Keil & Keil,

116 Calhoun Street.

We Lead, Others Follow.

The best evidence of our success is the fact that others try to imitate us. Our facilities for doing the best work are unequalled in the state. Our operators are graduates of the U. of M., Ann Arbor. Our references are to three leading banks. Our work is all protected by a written guarantee. Call and see us before going to any other dentist. We will please you in work and prices. Examination free.

BOSTON DENTAL PARLORS,
74 Calhoun St.
DR. M'ALISTER, Manager.
Phone 203.

Columbia Chainless.

1900 - $75.00. 1899 - $60.00.

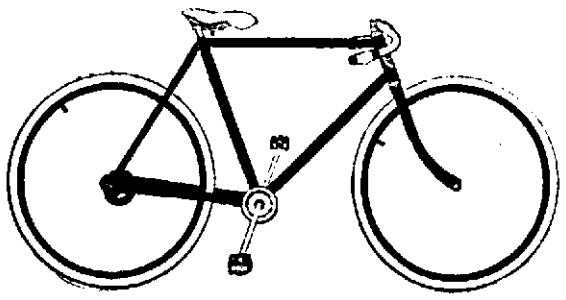

CHAIN MODELS.

1899	Columbias	$40
1900	Columbias	50
1900	Columbia Racer	60
1899	Hartfords	30
1900	Hartfords	35
1900	Stormers	35
1900	Penants	25

A Full Line of Sundries.

F. M. Smith & Co.,

22 Calhoun St.

We Clean and Repair Bicycles. . . . . .

IMMEDIATE RELIEF AND PERMANENT CURE
JOHNSON'S
DYSPEPSIA
CURE
A Scientific, Unfailing and Permanent Remedy for Dyspepsia, Indigestion and all Stomach and Nerve Troubles.
Put up in tablet form, pleasant and convenient to take and affording immediate relief by enabling nature to furnish natural nourishment to the Blood, Nerves and Muscles.
Large Boxes, 10c, 25c, and 50c. FOR SALE BY
For sale by DREIER & BRO. and all leading druggists.

What is Celery King?
It is a scientific combination of rare roots, herbs, barks and seeds from Nature's laboratory. It cures constipation, nervous disorders, headache, indigestion and liver and kidney diseases. It is a most wonderful medicine, and is recommended by physicians generally. Remember it cures constipation.
Celery King is sold in 25c. and 50c. packages by druggists. 1

MONARCH Sewing Machine OIL. For Sewing Machines, Typewriters, Fine Arms, etc. The Highest Grade. Get it from your dealer.
Ralph Bros. & Co., Cleveland, O.

A Hattersly & Son.
PLUMBERS,
STEAM AND
GAS FITTERS.
48 E. MAIN STREET,
Fort Wayne, Ind.

Strictly Scientific Laws.
The fact which seems to rest upon strictly scientific laws shows that the men who do brain work should be careful not to overtask themselves by too continuous exertion. By the occasional use of The Perfected Oxygenor King, the man of business finds it possible to reach the highest limit of his capabilities. OXYGEN GIVES NEW LIFE AND RESTORES THE EQUILIBRIUM THAT CAUSES A MAN TO GIVE THE COMMERCIAL WORLD HIS BEST EFFORT.
Work that calls for continual mental effort cannot be easily accomplished unless circulation and digestion are perfect. By the systematic use of The Oxygenor King the circulation is increased, a full supply of nerve force is given to the pheumogastric nerve, which conveys from the brain the force that gives tone and activity to the digestive organs. The continuous use of the P. O. K. will cure the worst forms of CATARRH, RHEUMATISM, LUNG AND KIDNEY TROUBLES, WEAKNESS AND NERVOUSNESS, PARALYSIS, CONSTIPATION, and the many afflictions caused by chronic constipation. Procure one of these instruments and you will surely say IT IS A WONDER. You can lease it on trial for sixty days.
Rooms 3 and 4 Schmitz block.
Office open evenings.
C. W. BUSSARD, Mgr.

Lawn Mowers....

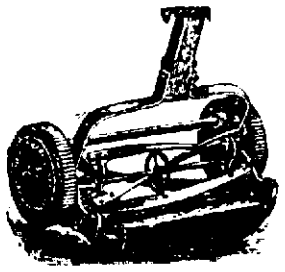

When it comes to
LAWN MOWERS
We are strictly in it. The
New Quaker City,
Low and High Wheel.
Continental,
Oak Lawn.
RUN EASY.
They are all reliable and fully warranted.
F. M. SMITH & CO.,
Phone, 804. 88 Calhoun St.

MUD HENS VICTORS

FORT WAYNES COULD NOT BAT EWING'S CURVES.

DRUMMEY WAS BATTED HARD

DAYTON, WHEELING AND COLUMBUS WON.

BELDEN LEADS IN BATTING

SEVERAL PLAYERS BATTING OVER .300 MARK.

INTER-STATE LEAGUE.

	Won.	Lost.	Per Cent.
Dayton	13	5	.722
Wheeling	12	5	.706
Toledo	11	6	.647
New Castle	9	9	.500
Columbus	7	10	.412
Fort Wayne	7	11	.389
Youngstown	6	12	.333
Mansfield	5	12	.294

The Fort Waynes lost the third game of the series at Toledo because Drummey was batted hard, while Ewing was an enigma. The Hoosiers gave Drummey fine support, their work being snappy and fast. Ewing's support was not high-class, but he did not weaken and the result was another victory for the boy from Wapakoneta. Beck and Turner batted hard, but the German was very yellow at second base. Belden did some fast work in the field and caught an apparent two-bagger just as it was about to land against the armory. He also sent the ball over the fence for a home run. Letcher did the best batting for Fort Wayne, but without errors the runs scored should have only been two against Ewing's pitching. The snappy ball played by Fort Wayne has endeared them to the "fans" in Toledo and they will be heartily greeted every time they play the Mud Hens. Manager Stroble has released Wiltse and is now looking for another pitcher. Score:

TOLEDO.

	A.B.	R.	1B.	P.O.	A.	E.
Hartman, rf.	5	2	2	1	0	0
Kane, ss.	4	1	1	1	3	1
Beck, 2b.	4	4	3	3	7	3
Turner, 1b.	5	1	3	11	0	1
Smith, lf.	5	0	3	2	0	0
Gilks, cf.	5	1	2	4	0	0
Griffin, 3b.	5	0	2	1	0	0
Arthur, c.	5	0	0	4	0	0
Ewing, p.	4	0	0	0	2	0
Totals	42	9	10	27	12	5

FORT WAYNE.

	A.B.	R.	1B.	P.O.	A.	E.
Brashear, 1b.	5	1	0	9	0	0
Krueger, ss.	2	2	0	4	1	1
Letcher, cf.	4	1	2	5	0	1
Miller, rf.	4	0	0	1	0	0
Belden, lf.	4	1	1	4	0	0
Babb, 3b.	4	1	1	3	3	1
Holly, 2b.	4	0	0	0	2	0
Bergen, c.	3	0	1	1	3	0
Drummey, p.	4	0	0	0	0	0
Totals	34	6	5	27	9	3

SCORE BY INNINGS.

Toledo	1	0	2	1	1	3	0	1	0	— 9
Ft. Wayne	1	1	1	0	3	0	0	0	0	— 6

Earned runs—Toledo, 4; Fort Wayne, 2. Two-base hits—Beck, Turner, Letcher, Babb. Home runs—Beck, Turner, Belden. Double play—Kane to Beck to Turner. Bases on balls—Off Ewing, 2; off Drummey, 2. Hit by pitched ball—By Ewing, 1. Struck out—By Ewing, 3; by Drummey, 1. Wild pitch—Drummey, 1. Sacrifice hit—Kane. Left on bases—Toledo, 7; Fort Wayne, 4. Time of game—1:50. Umpire—McCloskey. Attendance—300.

BATTING AVERAGES.

The Fort Waynes have played eighteen games, nine at home and nine abroad and the "fans" will be interested in knowing how they have been batting. Belden has been keeping up his wonderful work and is seventy-two points ahead of Krueger, who is second in the list. The little left-fielder has not only been smashing the ball for safe hits, but he is continually lambasting the sphere for extra bases. Letcher has come up in batting, while Miller and Babb dropped back. Sample played in six games and in fifteen times at bat did not make a safe hit. Here are the averages.

	G.	A.B.	H.	Pct.
Belden	18	69	29	.420
Krueger	18	69	24	.348
Letcher	17	68	23	.338
Miller	9	38	12	.316
Bergen	15	55	17	.309
Babb	18	67	20	.299
Swaim	6	21	6	.286
Glasscock	13	46	12	.261
Brashear	17	73	19	.260
Hollingsworth	17	59	11	.186
Drummey	7	19	3	.158
Doescher	9	7	1	.143
Fricken	1	2	0	.000
Sample	6	15	0	.000

OTHER INTER-STATE GAMES.

DAYTON, 5; MANSFIELD, 3.

Dayton, O., May 16.—Score:

Dayton	1	0	2	0	0	1	1	0	—	5
Mansfield	0	1	0	0	0	1	1	0	—	3

Hits—Dayton, 14; Mansfield, 6. Errors—Dayton, 2; Mansfield, 3. Batteries—Gilpatrick and Meyers; Smith and Belt.

WHEELING, 8; YOUNGSTOWN, 4.

Wheeling, W. Va., May 16.—Score:

Wheeling	0	0	0	8	0	0	0	0	—	8
Y'gstown	3	0	0	1	0	0	0	0	—	4

Hits—Wheeling, 9; Youngstown, 7. Errors—Wheeling, 3; Youngstown, 3. Batteries—Bates and Boyd, Gannon, McFarland, Carney and Hess.

COLUMBUS, 2; NEW CASTLE, 0.

Columbus, O., May 16.—Score:

Columbus	0	0	1	0	0	0	0	1	0	— 2
N. Castle	0	0	0	0	0	0	0	0	0	— 0

Hits—Columbus, 5; New Castle, 4. Errors—Columbus, 3. Batteries—Mahaffy and Beville; Simonton and Graffius.

NATIONAL LEAGUE.

	Won.	Lost.	Per Cent.
Philadelphia	14	5	.737
Brooklyn	12	8	.600
Pittsburg	12	9	.571
Chicago	12	10	.545
Cincinnati	9	10	.474
St. Louis	9	11	.450
New York	6	13	.316
Boston	5	13	.278

YESTERDAY'S RESULTS.

Chicago, 10; New York, 8.
Brooklyn, 5; St. Louis, 2.
Pittsburg, 7; Boston, 5.
Cincinnati, 4; Philadelphia, 1 (12 innings).

AMERICAN LEAGUE.

	Won.	Lost.	Per Cent
Indianapolis	13	6	.684
Milwaukee	13	7	.650
Cleveland	10	8	.556
Chicago	12	10	.545
Buffalo	8	10	.444
Minneapolis	10	13	.435
Kansas City	9	13	.409
Detroit	6	14	.300

YESTERDAY'S RESULTS.

Detroit, 9; Chicago, 4.
Indianapolis, 12; Kansas City, 11.
Minneapolis, 4; Cleveland, 1.
Milwaukee, 6; Buffalo, 2.

NOTES OF THE GAME.

Fred Cooke is again umpiring in the Inter-State and yesterday officiated at Columbus.

The Fort Waynes will go to Columbus Saturday evening and play a series of games on Sunday, Monday and Tuesday.

Harper is doing the pitching this afternoon and tomorrow Fricken will be in the box. Swaim will pitch ladies' day, Friday.

The Fort Waynes must have played championship ball at Toledo again yesterday except that they had an off day at the bat, while Drummey was batted hard by the Mud Hens.

Manager Glasscock has not abandoned hope of securing "Bumpus" Jones and this afternoon sent a telegram to President Ban Johnson, making inquiries as to Jones' right to sign.

Ira Belden has failed to make a hit in only one game this season, the five-inning game at Dayton. In the sixth inning of that game Belden had singled, but rain stopped the game and he was robbed of a hit.

The Columbus team has braced up wonderfully and begins the series in this city higher up in the percentage ladder than the Fort Waynes. The games will be hotly contested and to head off the Senators Fort Wayne must win three of the four games.

The Fort Wayne Shamrocks will play at South Bend next Sunday with the celebrated Greens of that city. The Greens last Sunday played a fourteen-inning game with the Marquettes, of Chicago. Robbins and Mahan will be the Fort Wayne battery.

Bobby Caruthers arrived in the city this morning and will umpire the games to be played between Fort Wayne and Columbus this week. Caruthers was appointed Monday by President Power. He has been umpiring amateur games in Chicago on Sunday during the spring.

Pittsburg Dispatch: "Stahl fooled Zimmer in the fifth. After Chick had flied out to Clarke he remained standing on first base and Collins ran nearly to second. The Chief had a good chance to nab Collins, but got mixed when he saw Stahl on the base and let the opportunity go by."

Sample has been released and this evening one or two other pitchers may receive their walking papers. President Mautner told The Sentinel this morning that none of the regular players would be released, but the management cannot afford to carry seventeen players. Sample has all the curves, plenty of speed and has pitched some good games, but he has been unlucky in the box for Fort Wayne. With some other team he might be able to make a winner of himself in the Inter-State.

Fort Wayne players bring from Toledo a rumor that Hartman will be released by Toledo and Hanaford will play right. Hartman is one of Strobel's oldest players and as a run-getter has no superior in the Inter-State league. Two years ago he led the batting. Manager Strobel releases him to cut down expenses, so the story goes.

THE MARKETS.

Chicago, May 16.—The wheat market began the session today with an exhibition of considerable strength and activity. Shorts were fearful of the continued weather in the northwest. Besides this cables were firm, there was fear that too much rain had fallen in the southwest and unfavorable weather reports were received from England, France and Germany. July opened a shade over yesterday at 66 @66⅞c and under active buying, mostly by shorts, advanced sharply to 68⅛c. Local receipts were 16 cars, none of contract grade. Minneapolis and Duluth reported 173 cars against 261 last week and 216 a year ago.

While the crop news continued to the end of the session to form the main support of the wheat strength, the decided firmness developed by corn was also a help later. July later advanced to 67c and closed strong, ½@⅝c over yesterday at 66⅞@66⅞c.

Corn was also active and strong, helped by sympathy with wheat, light country offerings, small receipts and firm cables. There was a large trade early. July opened ⅛@¼c over yesterday at 36⅞@36⅞c and advanced to 37⅝c. Local receipts were 119 cars.

The market later developed great strength and activity. Shorts were heavy buyers and there was a better cash demand. July touched 38⅛c and closed strong, ⅞c over yesterday at 38c.

Oats were firm, helped by the strength of other grains, light receipts, 85 cars, and crop reports somewhat less favorable than usual recently. July opened a shade higher at 21⅞@22c and rallied under a strong demand at 22¼@22⅜c.

Provisions partook of the general strength. Hogs were higher and Liverpool was strong for product. Packers were good buyers of lard and ribs. July pork opened 2½@5c up at $11.70@11.72½ and advanced to $11.80; July lard began the session 2½@5c higher at $7.00 and July ribs 5c higher at $6.70.

THE CLOSE.

Prices at the close were as follows:
Wheat—May, 65⅝c; July, 66⅛@66⅞c.
Corn—May, 37⅛c; July, 38c.
Oats—May, 22⅛c; June, 22; July, 22⅛@22⅛c.
Pork—May, $11.75; July, $11.87½.
Lard—May, $7.05; July, $7.07½@7.10; Sept., $7.12½.
Ribs—May, $6.70; July, $6.72½; Sept., $6.72½.
Flax—Cash N. W., $1.30; Cash S. W., $1.30; May, $1.30; Sept., $1.29; Oct., $1.21@1.22.

CHICAGO LIVE STOCK.

Chicago, May 16.—Cattle—Receipts, 13,000; general cattle market steady and strong. Good to prime steers, $5.00@5.75; poor to medium, $4.25@4.85; stockers and feeders, $4.25@5.00; cows, $3.00@4.60; heifers, $2.25@5.10; canners, $2.20@3.00; bulls, $2.80@4.25; calves, $4.00@6.75; Texas fed steers, $4.00@5.20; Texas bulls, $3.25@3.75.

Hogs—Receipts today, 26,000; tomorrow, 23,000; left over, 1,695. Market 5@10c higher; top, $5.57½. Mixed and butchers, $5.20@5.50; good to choice heavy, $5.35@5.57½; rough heavy, $5.20@5.30; light, $5.15@5.45; bulk of sales, $5.35@5.47½.

THE DAY ON WALL STREET.

New York, May 16.—The movement of prices was irregular at the opening on a small volume of dealings. The Steel industrials showed considerable recovery from yesterday's losses, Federal Steel, Tennessee Coal and National Tube rising 1 to 1¼. The Grangers and western railroad stocks and Sugar also moved upward a fraction.

A simultaneous attack was made against Missouri Pacific and People's Gas, which sagged about 2 points each. Weakness then cropped out in other spots, notably Sugar, Metropolitan Street Railway and the metal stocks. Practically all of the initial advances in the railroad list were cancelled and some stocks fell below yesterday's closing. Unexpectedly large engagements of gold for export was a depressing factor. American Tobacco lost 2 points. A rise in Atchison preferred to 73¾ helped the general market, but the recovery was only temporary, as a severe drive against Sugar broke it below 107 and unsettled the list. Losses in other stocks were limited to small fractions, support being noticeable in the western group.

Bonds showed changes in either direction.

NEW YORK PRODUCE.

New York, May 16.—Butter—Receipts, 6,883 pkgs; market firm; western creamery, 10½@20c; factory, 13@13½c.

Cheese—Receipts, 3,062 pkgs; market quiet and weak; fancy large white, 10½@10⅝c; fancy large colored, 10¼c; fancy small white, 9⅞@9⅞c; fancy small colored, 9½@9¾c.

Eggs—Receipts, 16,668 pkgs; market dull; storage western at mark, 12⅞c; regular packing at mark, 11@12½c; southern at mark, 10@11½c.

Sugar—Market steady.

Coffee—Market quiet.

THE MONEY MARKET.

New York, May 16.—Money on call nominally at 2@2½ per cent; prime mercantile paper, 3½@4½ per cent; sterling exchange easier with actual business in bankers' bills at $4.85@$4.85¼ for demand and at $4.84⅞@4.84⅞ for 60 days; posted rates, $4.85½ and $4.89@4.89½; commercial bills, $4.84@4.84⅞; silver certificates, 60@60½c; bar silver, 59⅞c; Mexican dollars, 47½c.

THE BOND MARKET.

New York, May 16.—Government bonds easier:

Refundin g2s, when issued	102½
U. S. 2s registered	99½
U. S. 3s registered	108½
U. S. 3s coupon	109½
U. S. 4s registered (new)	133½
U. S. 4s coupon (new)	133¾
U. S. 4s registered (old)	114½
U. S. 4s coupon (old)	114½
U. S. 5s registered	112½
U. S. 5s coupon	112½

FORT WAYNE MARKETS.

(Corrected Weekly by S. Bash & Co.)
Fort Wayne, Ind., May 16.—Flour—Spring Wheat, $3.40@4.00; winter, per bbl., $3.75@4.00; second class $2.50@2.75; Graham, per sack, 30c
Wheat—72c.
Corn—38@37c.
Oats—24c.
Rye—53c.
Oil Meal—$1.40.
Flax Seed—$1.45@1.50.
Wool, Unwashed—20@22c.
Wool, Washed—25@28c.
Hides—Green, 7½c; salted, 8½c.
Calf Hides—Green, 10c.
Calf Hides—Salted, 11c.
Tallow—4@4½c lb.
Butter—14@16c.
Best Jar Butter—12@14c.
Lard—6c.
Eggs—10c.
Chickens—6½@7c.
Honey—15@18c.
Potatoes—25@30c.
Beeswax—25@26c.
Feathers—Live geese, 40c.
Bran—Ton, $15.00.
Hay—Timothy, $11.00@12.00.
Hay—Clover, $6.00@7.00.
Shorts—$15.00.
Middling—Ton, $15.00.
Pork—On foot, $4.80.

SUNDAY SCHOOL WORKERS.

Springfield township Sunday School convention, held at Maysville May 11th and 12th, called together a great number of Sunday school workers. The following served on the program: Rev. Boxall, Rev. Hushiser, Rev. L. C. Zimmerman, Rev. H. Brundage, S. S. Hall, jr., A. D. Craig, S. Mills, Rev. J. W. Lake, L. Binkley, E. C. Carrington, Rev. J. W. Snyder.

WHY HE DID NOT GO.

It was in the time of a great revival. Many were coming to the Saviour and finding peace. One night I happened to sit near a young man who was evidently much interested. I had noticed his uneasiness and when the time came for making an open expression of purpose to serve God I expected to see him rise with the rest. But although visibly affected, he still did not rise. At last I turned to him and said, as well as I could: "Will you not come tonight? I believe you are ready?"

For a moment he smiled and thanked me for my interest in him, then said: "I shall feel different about it some time. Tonight the excitement is high. The atmosphere is different outside."

"But do you not feel that this is the right thing to do?"

"Oh, yes; I suppose so."

"Then why not do it?"

He made other excuses, but I saw that none of them was really at the bottom of his hesitancy.

"Now, I will tell you," he said at last. "You have been kind to me, and I thank you for it. I want you to look at that man up yonder in the choir. He takes an active part here every night. But I know him and I know he is not what he professes to be."

Here it was at last. Held back by another man's insincerity.

"But you must not let his life influence yours. You must stand or fall by yourself," I said. "Because he does wrong that is no warrant for your not doing right."

But it was vain. The meeting soon closed, and I never saw this young man again. God bless and keep him, wherever he is.

It seems to me I never before realized the awfulness of not living right as I have since that night. All one may say vanishes in the light of what one does. Life and word must correspond if we would win souls to the light. It is a terrible thing to stand between any soul and the light. Argue as you may, life counts. Men "seeing our good works," not our good words, follow Jesus. Should we not then walk very carefully before the Lord?—Edward L. Vincent in The Standard.

BRITAIN'S POPULATION.

The British empire now has a population of 400,000,000, with a capacity of almost unlimited increase in the sparsely settled regions of her colonies in the temperate zone. Add the population of the Yangtse valley of China, now under the British "sphere of influence," and we have an aggregate of near one-half the total population of the globe.—International Monthly.

Notwithstanding the difficulties and dangers attending a trip of from 1,200 to 1,400 miles over snow and ice in the most inclement season of the year, no less than 700 people left Dawson for Nome between December 4, 1899 and March 1, 1900.

William Rockfeller's new and rare orchid, which is valued at $1,000, is a cross between a lindelyanum and a candatum. There are only seven plants of this variety in existence.

Horses, giraffes and ostriches have the largest eyes of all terrestrial animals, but among marine animals there are cephalopods, or ink fishes, which have eyes as large as a plate.

BRAN-LIKE SCALES ECZEMA
This most annoying and obstinate disease assumes different forms, sometimes producing a redness and inflammation of the skin, accompanied with intense itching and burning; again characterized by numerous little pimples with excessive discharge that soon dry, forming crusts which scale off like bran dust. Whatever the form, it is due to a poisoned condition of the blood, which external treatment can not reach.
S. S. S. IS THE ONLY CURE FOR ECZEMA
S. S. S. cures by purging the system of the impurities that produce the disease, when the eruptions and inflammation disappear never to return.
SSS
S. S. S. is purely vegetable and harmless.
Mr. H. Borden, of Saumsville, Va., says: "For thirty-five years I was afflicted with this tormenting and humiliating disease, and had exhausted the skill of the best physicians in the neighborhood, but could get no relief. I tried S. S. S., which effected a permanent cure in a short while."
Books on Blood and Skin Diseases mailed free. S. S. S. Co., Atlanta, Ga.

RIGHT IN HIS LINE.

Housewife—What is your business?
Tramp—I'm de walkin' delegate of de wheelmen's union, advocatin' better roads.

PROF. WITCH HAZEL IN HORTICULTRAL BUILDING.

Prof. Witch Hazel—Humph! That's a curious Mexican Cactus. I'll get one of the leaves for my scrap book.

Paderewski—How dare you pull my hair.

THERE IS A CLASS OF PEOPLE

Who are injured by the use of coffee. Recently there has been placed in all the grocery stores a new preparation called GRAIN-O, made of pure grains, that takes the place of coffee. The most delicate stomach receives it without distress, and but few can tell it from coffee. It does not cost over ¼ as much. Children may drink it with great benefit. 15 cts. and 25 cts. per package. Try it. Ask for GRAIN-O.

Formula S. Bartlett, acts directly on the delicate and important organs that bear the burdens of maternity. It makes them healthy, strong and vigorous. It stops all debilitating drains and insures healthy children. Expectant mothers who continue taking this grand remedy for six or seven months prior to confinement will be surprised at the ease of their labor. Thousands of happy mothers have testified to its merit and recommend it to their friends. Formula S is compounded from Viburn Opulus Ext. Viburn Pruns. Ext. Aletris Farinosa Ext. Cimicifugin and pure extract of Bartlett, the greatest known stimulant and nerve builder. Formula S Bartlett is for sale by druggists everywhere, or mailed on receipt of price, $1.00. For suppressions, ulcerations, displacements and unnatural drains, Formula V, $1.00. For suppressed, painful or scanty flow, Formula T, mailed full 50 cents. Ives, Barton and Benson, 325 Bar Block, Cleveland, O.

Sold only by the following druggists:

BANKE & NUSSBAUM, 88 Calhoun St.
A. C. GOCKE, 96 Broadway.
M. F. REVERFORDEN, 236 Calhoun St.
WEFEL'S PHARMACY, 814 S. Hanna St.

Reliable Bicycles at Low Prices.

For $27.50 we have a bicycle that you can be proud to own—a genuine 1900 IDEAL (made by the Rambler folks), G. & J. Clincher Tires ($25 with Goodyear tires), any color. Two-piece crank shaft, all bearings dust proof, adjustable handle bar. Everything right. Easy payments if you prefer.

IDEALS, '99 pattern, $20; fully guaranteed for the season.

'99 $50.00 Clipper Bicycles, $30 while they last.

A. C. KATT,
54 Clinton St., Opp. Postoffice.
Repairing of all kinds.
Foot Pumps, 25c.
Electric Bicycle Lamps, $1.

A FEW BARGAINS.

New York Evaporated Apples, 6c lb.
California Evaporated Peaches, 5c pound.
Choice California Prunes, 5c lb.
Good Rice, 3c lb.
New York 3 lb. can Pumpkin, 7c
California 3 lb. can Grapes, 10c can.
EAST LEWIS ST. CASH STORE.
Phone 783. S. GANZER, Prop.

DR. R. P. WHITE,
EYE, EAR, NOSE AND THROAT.
SURGEON.
OFFICE WHITE NATIONAL BANK
GLASSES ADJUSTED.
Rooms 3and 4.
Hours:—9 to 12; 1 to 5 Sunday 9 to 10 a. m. At Warsaw Monday.

BRINGS BACK THE LUSTER — MAKES OLD LOOK NEW
Monarch Polish
For Furniture, Pianos, Siding, Hardwood Floors. For sale by all Dealers.
BAIRD BROS. & CO. CLEVELAND, O.

BUGGIES AND HARNESS.

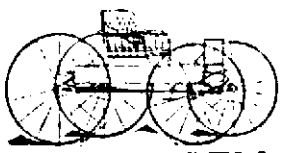

JOE W. BELL,
11 and 13 E. COLUMBIA ST.

AN OUTING AT THE OCEAN.

Seashore Excursion Via Pennsylvania Lines Will be Run August 9th.

The annual low rate excursion to the seashore will be run via the Pennsylvania lines Thursday, August 9th. On that date reduced fare tickets will be sold to Atlantic City, Cape May, Anglesea, Avalon, Holly Beach, Ocean City, Sea Isle City, Wildwood, New Jersey, Rehoboth, Del., and Ocean City, Md. The round trip from Fort Wayne will be $11.50 to either of the ten resorts mentioned, which constitute the most popular summer havens along the Atlantic coast.

No more enjoyable vacation outing can be planned than a visit to the seashore in mid-summer. Arrangements may be made for participating in the pleasures offered by this excursion by communicating with Mr. J. E. Ross, Ticket Agent.

a26 m2,5,9,12,16

Subscribe for The Sentinel.

TOWN IS TORN UP

NORTH MANCHESTER DOCTOR IS MISSING.

SO IS RICH LADY PATIENT

LEFT A WEEK AGO AND THEIR WHEREABOUTS UNKNOWN.

IS PROTECTING THE BIRDS

ISAAC W. BROWN STARTS UPON HIS PILGRIMAGE.

North Manchester, Ind., May 16.—A sensation has been caused by the mysterious disappearance of Dr. T. A. Lancaster, one of the wealthiest residents of this city. We went to Chicago ostensibly to have an operation performed on his throat and since then nothing has been heard of him. His diploma, license, trunk and surgical instruments are missing from his office, and it is estimated that he carried $25,000 on his person. Whether Dr. Lancaster has met with foul play or deserted his family, a wife and two daughters, is not known. The wife of a rich and prominent business man, and a patient of the doctor's, is also missing. No word has been received from either for over a week. Families of both parties stand high in the community and are heart-broken over the sad state of affairs.

NICKUM'S RETREAT ENTERED.

Logansport, May 16.—Two constables, who have for days been waiting for an opportunity to enter the stronghold occupied by S. B. Nickum, the inventor, without breaking in the doors, have at last invaded his retreat. They laid in wait behind bushes and as Nickum emerged from a side door they made a rush and secured entrance. Nickum was served with four writs of attachment, after which he escorted the officers through the house and explained the workings of his machinery. He presented the constables with perpetual light globes, but without the light. The officers locked Nickum out of the house, and valuable machinery, not removed, will be held to satisfy debts.

WAS COOKED TO PIECES.

Elwood, May 16. A damage suit was filed in court today against the American Tin Plate company in which the pretty eighteen-year-old widow of Charles Holmes asks $10,000 for the death of her husband last February. They had been married but a few weeks when Holmes, who was a boiler-cleaner at the tin plate mill, lost his life while inside a boiler by the bursting of a defective steam pipe. He was literally cooked to pieces. The wife has the support of many of the tin plate employes in her suit.

RUN DOWN BY A TRAIN.

Kokomo, Ind., May 16.—Thomas Miller and John Holman, of this city, were run down by a train at Tipton. They went to Tipton on a freight train and while in the yards there a fast freight struck them. Miller was dragged under the engine and ground into a pulp, death being instantaneous. Holman, who was struck by the pilot, was hurled thirty feet into the air. His injuries are considered fatal. Miller was the son of John Miller, a market gardener. Both were about twenty years of age.

OCCUPATION OF GLENCOE.

London, May 16. 10:30 a. m. The war office has posted the following dispatch from General Buller, dated Dundee, May 16:

"We occupied Glencoe yesterday. The Transvaalers have now evacuated Biggarsburg. The Free Staters on the Drakensburg are much reduced in numbers. The Carolina, Lydenberg and the Pretoria commandos trekked north from Hlatikulu on the 13th and 14th of May with eleven guns."

"Eleven guns were entrained at Glencoe. The last train, with ambulance, left there at dawn May 15. This result has been largely produced by the action of the fifth division, which during the last few days, has done a great deal of hard work, marching, mountain climbing and road making. Trains are now running to Wessels Nek station."

SAY WHITE FLAG WAS ABUSED.

London, May 16. 10.50 a. m. The war office posts the following dispatch from Lord Roberts under date of Kroonstad, May 15:

"Two officers and six men of Prince Alfred's guards, while out foraging yesterday, a few miles from Kroonstad, visited a farm flying a white flag, the owner of which surrendered himself, with arms and ammunition. They then approached another farm, also flying a white flag. When within forty yards of the enclosure they were fired upon by fifteen or sixteen Boers concealed behind the farm wall. Two of the men were killed, Lieut. F. B. Walton was wounded and Lieut. W. B. Everton and two non-commissioned officers were taken prisoners.

"The owner of the farm states that the Boers threatened to shoot him when he protested against their making improper use of the white flag."

JAMES B. KIMBALL DEAD.

Kendallville, Ind., May 16.—James B. Kimball, a prominent citizen of this city and widely known throughout Indiana, died Monday after a brief illness from pneumonia. He was taken ill on Wednesday last with a slight cold, contracted by exposure after exercising about his premises. Mr. Kimball was seventy-nine years of age. He came to Kendallville in 1861, and for many years was engaged as a commercial traveler, during which time he formed a wide acquaintance. For the past ten years he has been living a quiet and retired life. Mr. Kimball was very prominent in Masonry and Odd Fellowship, and in 1875 was grand master of the Indiana grand lodge I. O. O. F. For thirty years he has hardly missed a session of that body, which is now meeting at Indianapolis. Mr. Kimball's funeral service will be held Friday afternoon at 2 o'clock from the Presbyterian church in this city.

WELL MANAGED.

Portland, Ind., May 16.—The electric light and water plant of Portland is owned and operated by the city, and reports of its affairs show that during the past year the cost of the arc lights in the streets has been a dollar each. The electric plant was purchased on May 1, 1895, for $17,110, and improvements have since been made which ran the total cost to $20,344. The total receipts since the plant was bought amount to $18,678.76, not including the saving to the city in the cost of street lights. The cost of operation during the period has been $24,698.86. Before the city bought the plant it was paying $85 a year for each street light. Taking this saving from the receipts leaves a profit of $15,697.90. The plant is in good condition, giving both the city and citizens good service.

FISH LAW BROKEN.

Columbia City, Ind., May 16.—State Senator Frank Heller, Dot Washburn, Dr. D. S. Linville and John Heller were arrested by direction of the State Fish Commissioner yesterday for violating the state fish law. The commissioner accompanied the party to the lake Monday night, and caused the arrest after returning here. All gave bond. The most peculiar part of the incident is that Mr. Heller is under arrest for violating a law passed by the legislature of which he was a member.

ONLY SURVIVING MEMBER.

Wabash, Ind., May 16.—Rev. L. L. Carpenter, of this city, next week will attend the annual meeting of the Indiana Christian Ministerial association of the Christian church, of which society he is the only surviving member. The association was formed forty-five years ago.

A YOUNG STUDENT KILLED.

South Bend, Ind., May 16.—Louis McBride, of Akron, O., 13 years old, while trying to climb into a large urn at Notre Dame university, where he was a student, was fatally injured by the urn falling upon him.

TEA POT EXPLODED.

Union City, Ind., May 16.—Mrs. Katie Leahey was boiling tea in a patent tea-pot, when the receptacle exploded with great force, badly burning her about the face and eyes. It is feared she will lose her sight.

A BIG AUDITORIUM.

Huntington, Ind., May 16.—The Huntington Improvement and Amusement company has organized for the purpose of building an auditorium and opera house. The building will cost $50,000, and work will begin in a few weeks.

PROTECTING THE BIRDS.

Rochester, Ind., May 16. Isaac Brown, who has accomplished so much for the protection of birds in this and adjoining counties during the past few months, has just started on a pilgrimage which will include nearly all the counties in Indiana, in the interest of the birds. His first appointment is at Huntington, and from there he goes to Wabash. Mr. Brown will talk to schools, and in the churches and lodge rooms, on the street corners, and as part of the trip will be made on foot, he will stop at farm houses and in the fields to talk with individuals. He carried an Indianapolis News bird coupon with him, and wherever he stops he will advise the children to become members of the News Audubon society, while their parents will be asked to support a prohibition game law, so far as quails and other useful birds are concerned.

In a private letter to the editor of the News Mr. Brown says, concerning his trip: "I hope to meet many farmers, and to arouse an interest in quails, prairie chickens, pheasants and other birds, so that our next legislature will pass a law making it illegal to destroy any of them within the next ten years. Our wheat crop was so weakened by the hessian fly last fall that the first wintry wave totally destroyed it. Our oat crop is now in its infancy attacked by insects. We must get better bird protection or fail in agriculture."

Mr. Brown adds that he expects to walk 150 miles south, 125 west, 150 north and then home, filling his first appointment at Huntington, the second at Wabash, teaching Decatur Sunday next. He suggests that it is important that friends see that a meeting-place is arranged in advance of his visit.

MYSTERIOUSLY ABSENT.

Marion, Ind., May 16.—Charles Eberle, a clerk of this city, has disappeared, leaving a wife and family, and his whereabouts can not be located. No cause is assigned for his departure.

VOTED TO INCORPORATE.

Rochester, Ind., May 16.—Fulton, a village in the southern part of this county, has voted to incorporate. Forty-eight votes were cast, of which thirty-two were in the affirmative.

IGNORING BAKER'S DECISION.

Wabash, Ind., May 16.—The Barber Asphalt company this week commences work on its $60,000 paving contract on Hill street, the company, nor the city either, paying any heed to the decision of Judge Baker, of the federal court, holding unconstitutional the Barrett improvement act.

GOVERNOR DEFIES COURT.

Lincoln, Neb., May 16.—Governor Poynter is determined to remove Dr. B. F. Lang, superintendent of the institution for the feeble minded at Beatrice, and install in his place Dr. W. H. Dearing. To do this he must violate a district court injunction secured by Lang, but he says that will not stop him. Dr. Lang is a populist appointed by the governor nearly a year ago. Governor Poynter a month ago induced him to tender his resignation to take effect yesterday, but since then Dr. Lang has changed his mind. Governor Poynter said last evening:

"I shall install Dr. Dearing despite what the court says. He has the sheriff and his deputies back of him. I have the state militia back of me. Suppose I should be imprisoned for contempt of court, what then? Haven't I the power to pardon myself?"

The sheriff of Gage county at Beatrice is prepared to arrest Governor Poynter or Dr. Dearing should they attempt to displace Dr. Lang.

HUBLER UNION.

The good sisters are making grand arrangements to feed the people at our Sunday school convention to be held at Hubler's Union church in the evening of May 24 and all day the 25th. A grand program has been arranged and we expect to provide for them that have no dinner and feed their horses. Washington township is not going to be behind in convention work. We had expected to send a 'bus to the Wells street car line in the morning and if we can do so will make it known in the daily papers of next week, but will send one or two carriages to the Wells street car line at 9 a. m. for the accommodation of the speakers who have no way of getting out. Come one come all and we will take care of you.

Farmers are busy getting in spring crops.

We are sorry to know that Brother Ora Hubler is still on the sick list and that his father, John Hubler, is sick.

We can not praise Mrs. Hubler enough for the grand work she has done in the last six months and only wish all of our teachers would follow her example.

Chauncey Poinsett and John Fleming went to Rome City last Sunday.

Mr. Trevey is painting his buggy. It will soon be dry. Now girls get ready.

Miss Anna Cruse is expected home this week from Michigan, where she is visiting her sister.

The superintendent expects the people to be at Sunday school Sunday as he has something good to tell them.

A LARGE S. S. CONVENTION.

Eel River township Sunday school convention, held about a week ago in the Eel River Baptist church, was well attended, over 300 being present. The meeting proved to be a great success. The following addressed the convention: Rev. C. Tinkham, Otho Cotton, W. H. Baxter, S. S. Hall, jr., Mrs. J. Valentine, J. C. F. McMaken, A. D. Craig, L. Binkley, A. Johnson, L. Pratt. The election of officers occurred in the afternoon and resulted as follows: President, W. H. LaTourrette; vice-president, Otho Cotton; secretary, Edward LaTourrette; treasurer, S. K. Watterson; committee on music, Miss Lizzie Long, Ora McBride, Harry Brown, Bert Wells, Mrs. J. Valentine.

SUNDAY SCHOOL CONVENTION.

Program of the Washington township Sunday school convention to be held at Hubler's Union Chapel, four miles north on Goshen road, Thursday evening, May 24, and Friday all day and evening:

—Thursday Evening.—

Song ..... Congregation
Prayer .....
Prayer Song ..... Quartet
Bible Drill ..... S. S. Hall
Song ..... Congregation
Address ..... W. A. Hillis, District Union S. S. Superintendent.
Benediction .....

—Friday Morning.—

9:30—Song ..... Congregation
Prayer .....
Song ..... Congregation
9:50—Address...J. C. F. McMaken
10:05—Song .....
10:10—"A Model Teacher"..... .....L. C. Pratt
10:30—Song .....
10:35—"Needs of the Hour"..... .....A. D. Craig
10:55—Song .....
11:00—"The Sunday I Was Not There" ..... Levi Binkley
11:20—Song .....
Benediction.
Noon.

—Friday Afternoon.—

1:00—Song ..... Primary Class
Prayer .....
Song .....
1:45—Address.....W. A. Hillis
1:45—Song .....
1:50—"The Example of Jesus as a Teacher".....Rev. E. W. Allen
2:10—Song .....
2:15—Address ....Rev. J. C. Breckenridge
2:35—Song .....
2:40—"Best Method of Conducting a Sunday School"..... ..... Rev. Murray
3:00—Song .....
3:05—General talks on Sunday school work .....
4:00—Song .....
Benediction .....

—Friday Evening.—

8:00—Song .....
Prayer .....
8:15—"The Sunday School as a Center of Spiritual Influence" ..... A. Johnson
Solo .....
Address.....Rev. J. C. Breckenridge
Song .....
Benediction .....

BASE BALL TOMORROW.

Columbus vs. Fort Wayne. Game called at 3:30. 15t4

Fort Wayne Trust Co., corner Main and Court Sts., pays 3 per cent. interest on Deposits, loans money on real estate security at a low rate of interest. 4-10tf

We do bicycle repairing and enameling. Always have full line of sundries at lowest prices.
HIMES & ROSENWINKEL.
38 Harrison Street.
'Phone 1176 Main.
Agents for the RACYCLE. 16eod1f

In 1894 the plague destroyed 80,000 of the 1,000,000 inhabitants of Canton.

HUMANE HEALING!

No Poisonous Drugs, No Cruel Knife.

MAGNETIC HEALING!

Dr. S. P. Goudy, A. M., M. D., of Garland, Pa., a regularly graduated physician of twenty years' practice, discovered that his Magnetic powers were stronger than his medicines to cure disease and he discarded drugs and knife to take up the marvelous means nature had endowed him with to relieve the ills of mankind.

MAGNETISM IS THE LIFE PRINCIPLE.

All human beings have it—some more, some less. Some have it in such large degree that with the knowledge of how to use it they may become healers. Magnetic healing is no longer looked upon as charlatanism but as a distinct science based upon natural conditions which prescribe as exact laws as any fact in nature. The Douglass Science, or Weltmer method of Magnetic Healing, is these natural laws applied naturally to the work of healing human ills. It cures without use of medicine or surgeon's knife.

Prof. Goudy is an expert operator in magnetic healing. He is a graduate of the American School of Magnetic Healing and of the S. A. Weltmer Institute, of Nevada, Mo., and late a member of the faculty of that institution. Prof. Goudy has located in this city at 41 West Washington street, where he is prepared to treat all classes of CHRONIC DISEASES. No matter what your disease may be, or if you have tried every other method without relief, there is hope for you in the treatment employed by Dr. Goudy. Consultation is FREE. Full explanation given of the difference between Magnetic power and medical treatment.

Parlors 41 West Washington Street.

BLOEMFONTEIN AS IT IS.

Next to Pretoria, Bloemfontein is the prettiest settlement of any size in South Africa. Inhabited by four thousand whites and as many natives—in time of peace—it can boast, if it should be inclined to do so, of two daily and two weekly papers, to say nothing of four hotels and the Bloemfontein club.

The place is situated upon a plain, surrounded by low hills, none rising to a higher elevation than two hundred feet. On one of these knojes to the south is a small fort, erected by the British government as a means of defense against the Basutos. Near by is a simple monument to keep green the memory of those killed in the Basuto war of 1853-8.

Like all South African towns, Bloemfontein consists of a market square with streets and houses radiating in all directions. The habitations are rather pretty as a rule. For Bloemfontein is (or was) the seat of both the Anglican and Roman Catholic bishoprics, as well as being a center of Wesleyan activity. And, of course, civilization has followed in the footsteps of the churches.—Harper's Weekly.

BIRDS BEING EXTERMINATED.

Effects of plume hunting and pot shooting in the southern states for the northern market are startlingly shown by the bird returns from Florida and Texas. Since the year 1885 feathered life in the southern peninsula state has decreased 77 per cent., while the diminution in the Lone Star state is only 2 per cent. less. Florida is now trying to do something to protect its birds. Agricultural interests have suffered so severely on account of the slaughter the state authorities have been aroused.—New York Telegraph.

FOREIGN SCHOOLS IN ATHENS.

Four foreign countries, Germany, France, England and America, now support schools in Athens. Germany was the pioneer. The others followed her lead. Twelve years ago the Greek government offered a piece of land about half the size of a New York city block to England and the United States if they would put up buildings for their schools on it. The offer was accepted and there are now three buildings on the lot. England has two: one for the school and the director, and the other for the students. The United States have only one building, but they have a big lead over England in the matter of students. There are only three or four of our cousins occupying their new building, while the American school has thirteen students this year, the largest number in its history. Twenty-three American colleges contribute to the support of the school. There is a director who is elected for a period of four years and each year there is another professor who lectures on special subjects. Prof. Rufus B. Richardson, formerly of Dartmouth college, has been the director for the last eight years and it is under his direction that the school has distinguished itself by its explorations at Corinth.—New York Sun.

A SEVERE ACCIDENT.

South Bend, Ind., May 15.—Mr. and Mrs. Jacob Klein and three children, of Penn township, were thrown from their wagon by a collision with a hitching post. Mr. Klein was knocked insensible; Mrs. Klein was picked up senseless, with blood gushing from her ears, nose and mouth, and a nine-year-old son was badly hurt. Mrs. Klein is not expected to recover. A few hours later William Chandler was thrown from his wagon and rendered unconscious by a fall on head and shoulders.

Kansas is to have a cucumber farm on a large scale. The project is to secure 1,100 acres near Lawrence, on the line of the proposed electric railroad. The cucumber crop matures just as the school term ends, when pickers can be easily secured.

In a newly designed card case the cards are held in place by a bow-spring clamp, placed between two flexible covers, which are joined to form a book, the cards being printed separately, and having one edge forced under the spring to keep them in place.

In the evolution of signaling the flag has largely given way for day work to the heliograph—a movable mirror with an attached finger key which controls its movements and throws the image of the sun to the eye of the observer at the receiving station.

Abdurrahman Kahn, the Ameer of Afghanistan, who is now trying to get more money by playing the Russians off against the English, is already receiving from the latter people $1,000,000 a year.

Nerves on Edge.

Could not Concentrate my Thoughts; Could not Sleep an Hour at a Time without Waking; Was Almost Distracted. After Years of Suffering I Was Cured by

Dr. Miles' Nervine.

When the nervous system is so run down and worn out that sleep refuses to come to its relief, the life forces are rapidly consumed and both physical and mental faculties soon lose all power of recuperation. Nerve force is necessary to run the human machine and must be supplied from some source or it breaks down. Dr. Miles' Restorative Nervine nourishes those organs that are most in want. It soothes the irritated nerves, brings rest and refreshing sleep to the tired brain, and cures nervous disorders of every kind. The following letters will be interesting reading for those who are suffering from nervous troubles.

"Three years ago I was attacked by a strange form of nervous trouble and for a year I was very poorly. Then I began having smothering spells, accompanied by a griping sensation in the chest when it seemed as if the breath would leave me. I would also have spasms when it seemed as if the nerves were paralyzed. I could not sleep at night, and was at all times restless and miserable. For six months I was completely prostrated and most of the time was confined to my bed. Our home physicians failing to help me, we called in a noted specialist from Bloomington, but with no better results. I had become very frequent, when, one day, a circular was left at my door telling of Dr. Miles' Nervine and what it was good for. Some of the people whose statements I read had suffered just as I was suffering, and although I had no faith in patent medicines, I decided to give the Nervine a trial. The results were marvelous. It helped me from the first dose, and six bottles have cured me to my former good health. I have had no return of the old trouble and I feel that the relief is permanent."

MRS. F. M. DUNKIN, De Kalb, Ills.

"About two years ago I was very much upset mentally and physically by the death of my son. My address finally developed into a bad case of nervous prostration which our home physicians seemed unable to relieve, their treatment doing me no good whatever. I was in a terrible condition. My nervous system was all unstrung and I seemed at times on the verge of losing my mind. I could not rest or sleep, frequently walked the floors half the night in my restlessness. In this extremity I remembered that some years before I had been completely relieved of heart trouble by Dr. Miles' Heart Cure, and I thought perhaps I might find some relief from the same source for my nervousness. The next day I purchased a bottle of Dr. Miles' Nervine and the effect of the first dose was a marvel. Before the first bottle was gone I was greatly improved and in a short time after I was relieved of every trace of the disorder."

J. BROSIUS, Lacon, Ills.

Dr. Miles' Nervine is sold at all drug stores on a positive guarantee. Write for free advice and booklet to

DR. MILES MEDICAL CO., Elkhart, Ind.

When doctors fail try Burdock Blood Bitters. Cures dyspepsia, constipation; invigorates the whole system.

Takes the burn out; heals the wound; cures the pain. Dr. Thomas' Electric Oil, the household remedy.

No man can cure consumption. You can prevent it, though. Dr. Wood's Norway Pine Syrup cures coughs, colds, bronchitis, asthma. Never fails.

Don't let the little ones suffer from eczema or other torturing skin diseases. No need for it. Doan's Ointment cures. Can't harm the most delicate skin. At any drug store, 50 cents.

BEST FOR THE BOWELS

If you have a regular, healthy movement of the bowels every day, you need not worry. Keep your bowels open. And be well. Force in the shape of violent purgatives or pill poison is dangerous. The gentlest, easiest and most perfect way of keeping the bowels clear and clean is to take

CANDY CATHARTIC Cascarets TRADE MARK REGISTERED

REGULATE THE LIVER

Pleasant. Palatable. Potent. Taste Good. Do Good. Never Sicken, Weaken, or Gripe. 10c, 25c, 50c. Write for free sample and booklet on health. Address Sterling Remedy Company, Chicago, Montreal, New York. 308

KEEP YOUR BLOOD CLEAN

BUY THE GENUINE

SYROP OF FIGS

MANUFACTURED BY

CALIFORNIA FIG SYRUP CO.

IF YOU SEE THE NAME.

YOUNG WOMEN

Take your meals at the

Y. W. C. A.,

31 West Berry Street.

Strangers in the city referred to good boarding places. Meals served on the European plan at reasonable rates. Dinner, 11:30 to 1:30. Supper 5:30 to 8:40.

SUMMER GAS STOVES

As low as 20 cents at 23 West Main street. Goldstine's place.

We buy, sell and deal in everything on earth. Storage and Loan office.

BUSINESS DIRECTORY

MUSICAL INSTRUCTOR.

Mr. Charles Duncan Allen,
ORGANIST AND CHOIRMASTER, TRINITY CHURCH.
Teacher of Voice Culture, Piano, Organ and Theory of Music.
Residence, 16 Union St., first door south of Berry St. Home 'phone 419.

UNDERTAKER.

ROBERT KLAEHN,
39 West Main.
Undertaker.
LICENSED EMBALMER,
Office open day and night.
Telephones 1258 and 228 Main.

INSURANCE.

D. C. FISHER,
Insurance, Real Estate, Loans,
No. 24 W. Wayne street.
Fort Wayne, Ind.

BANKS.

HAMILTON NATIONAL BANK.
Capital $200,000. Surplus $50,000.
The Hamilton National Bank will pay interest at the rate of two (2) per cent. per annum on certificates of deposit if left four months.
President, Charles McCulloch.
Cashier, John Mohr, Jr.

CAPITAL $3,50,000.
SURPLUS $140,000.
THE OLD NATIONAL BANK.
S. W. Corner Calhoun and Berry Sts.
Stephen B. Bond, President.
Lewis F. Morgan, Vice President.
Jared D. Bond, Cashier.
Charles E. Bond, Assistant Cashier.

White National Bank,
Corner Wayne and Clinton Sts.
CAPITAL, $200,000.
SURPLUS, $70,000.
Safe Deposit Boxes for rent.

LAWYER,
ABSTRACTER OF TITLES,
INSURANCE,
COLLECTION AND LOAN AGENT.
James E. Graham,
Room 16, Bank Block,
FORT WAYNE, IND.
Stenographer and Notary Public in Office. 'Phone 615 Main.

PHYSICIAN.

DR. B. GARD—To ladies suffering from ailments peculiar to their sex, may consult me free of charge at my office, 18 W. Wayne St. Telephone 348

ANNUAL OUTING.

PENNSYLVANIA MEN DECIDE ON PLACE AND DATE.

A CHANGE OF STATION NAMES

WABASH IN LINE WITH POSTAL DEPARTMENT.

A NEW SOCIAL FEATURE

AUXILIARY TO B. OF R. F. WILL GIVE SOCK SOCIAL.

Yesterday the heads of the various departments of the Pittsburg shops, who compose the committee having charge of the preliminary arrangements for the annual excursion of the shopmen, met and discussed the excursion for the present year. They organized by electing T. J. Rodabaugh president, James A. Graham, treasurer, and Leo Schirmeyer, secretary. Rome City received the unanimous vote as the excursion point and Saturday, June 23, was selected as the date. In the latter matter, however, it is necessary to secure official approval, and the date may possibly be changed, but it is hardly likely. There will be numerous attractions on the grounds, including concerts, dancing and various special amusing features. Heretofore the engines hauling the trains were elaborately decorated, but for the coming excursion it was decided to limit the decorations to a large keystone on the smokebox head, a couple flags, one on each end of the pilot beam, and streamers on the side of the cars. The various committees have not yet been named, but when they are ready for announcement The Sentinel will publish the list.

A VISITING SUPERINTENDENT.

C. M. Bennett, superintendent of the Cincinnati and Muskingum Valley branch of the Pennsylvania lines, is making a trip over the Pittsburg, Fort Wayne and Chicago road. In company with Superintendent J. B. McKim, Mr. Bennett left Crestline this morning on a special train and will travel as far as Warsaw, where they will remain over night in order that the entire trip can be made by daylight.

WHITEWASHING FENCES.

This morning the Grand Rapids and Michigan company started its whitewashing train and crew upon the southern division of the line. All the board fences, overhead bridges, stock yard fences, etc., will receive attention and when the work is completed the effect will be very pleasing to the eye of the traveler.

REDUCING THE FORCE.

Twelve more extra engineers on the Pittsburg road have been reduced in rank and given regular positions as firemen, making the number of men thus put back eighteen. Fourteen firemen, the latest acquisitions to the list, have been indefinitely suspended until the business on the road will justify reinstatement. A majority of these men have been given employment in the freight house and in the shops and they will not suffer much in a pecuniary sense from the falling off in traffic. The conductors and brakemen have not suffered in proportion to the enginemen, there being so far only four crews dropped from the service.

TAKEN SICK ON DUTY.

H. L. Rhoads, the fireman on eastbound Pennsylvania passenger train No. 20, was injured while out on the road yesterday and had to call for relief. On the train, deadheading to Crestline, was W. R. Kilgore, and when he learned of the situation he volunteered his services and fired the engine from Van Wert to Crestline. Mr. Rhoads had his hand painfully hurt by some heavy substance falling upon it.

SWINDLING SCHEME.

A very peculiar, to say the least, mileage ticket scheme is being pushed throughout the Central passenger territory by a very smooth gentleman. The plan is to organize an association of jobbers and manufacturers, with a view to securing mileage tickets without the $10 rebate feature. The man who is operating the alleged association promises that his association will give its members a two-cent-per-mile rate, without going through the form of putting up a $10 guarantee that the mileage ticket contract would be kept. Of course, he could not do all of this without funds. Incidentally, he required those who desired to join the association to put up from $10 to $25 membership. Here is where the interesting part of the negotiations comes in. Railway officials say they have never heard of such an association in an official capacity. They have frequently had inquiries from those who have paid to become members of the association. Further than this, railway officials state that the proposition is one that the railroads could not afford to entertain.

REDUCED RATES FOR MEETINGS.

All roads operating eastbound have agreed to sell tickets at reduced rates for the following gatherings:

National Baptist anniversaries, Detroit, Mich., May 23-29, 1900.

First Church of Christ Scientist, Boston, Mass., June 3-5.

General synod, Reformed church in America, Asbury Park, N. J., June 6-14.

Church of God, general camp meeting, Moundsville, W. Va., June 7-17.

American Association of Nurserymen, Chicago, June 13-14.

Biennial convention Young People's Societies United Brethren in Christ, Lebanon, Pa., June 21-24.

United Society Free Baptist Young People, Lewiston, Maine, July 5-8.

CHEAPER HOUSES.

Fort Wayne needs a number of dwelling houses that can be rented from $8 to $12, and the man who will provide them will readily find good tenants. There are numerous houses in course of erection now, but the majority of these will demand a rental above $15, and the common laborers, the most numerous class now seeking homes, cannot afford to reside in a house of this character. One of the questions asked by General Withington when he was here was, "Where will my men live? There are no empty houses in your city." The past week has brought a revival of the building business, however, and the contractors and lumber dealers say the inquiry is concerning houses of the cheaper grade.

A NOVEL ENTERTAINMENT.

The Ladies' Society of the Brotherhood of Locomotive Firemen will entertain their friends next Monday evening, immediately following the meeting of the brotherhood's lodge, which will be pushed rapidly to a finish. The ladies are in need of funds and have hit upon a novel method of supplying that want, calling their entertainment "a sock social." They have issued the following invitation to the brotherhood men and other friends:

THIS little sock we give to you
Is not for you to wear;
Please multiply your size by two
And place therein with care
In pennies or in cents,
Just twice the number that you wear
(We hope it is immense.)
So if you wear a number 10
You owe us 20, see?
Which dropped within our little sock
Will fill our hearts with glee.
'Tis all we ask, it isn't much,
And hardly any trouble,
But if you only have one foot,
We'll surely charge you double.
Now if you have a friend quite dear
You'd like to bring with you,
Or if you know some one who'd come
We'll gladly give you two,
So don't forget the place and date—
We'll answer when you knock,
And welcome you with open arms,
But "DON'T FORGET YOUR SOCK."

CHANGED THE NAMES.

In its new time card, to go into effect May 27, the Wabash will call all stations along the route by their post office name. This will necessitate a number of changes, those on the eastern division being as follows: Emerald to Emmett, Knox to Knoxdale, Union to Mardenis, Kellers to Rich Valley, Waverly to New Waverly, Sumner to Johnsonville, Potters to Ari, Taylors to Wynkoop and Independence to Riverside.

WILL ELECT A DELEGATE.

This afternoon, at 5 o'clock, Typographical union, No. 78, will hold a meeting for the purpose of electing a delegate to the International convention, which convenes in Milwaukee, August 13. There are several applicants for the honor and the contest promises to be a spirited one. So far the avowed candidates are D. C. Gardner, foreman of the News composing room; G. R. Hench, foreman of The Sentinel composing room; H. A. Rogers, a job printer, and John Distel, type-setting machine operator at the Journal-Gazette. No. 78 will also vote today for the International officers, including four trustees of the Childs-Drexel Home for Union Printers at Colorado Springs, Col. The candidates for International president are Samuel B. Donnelly, of New York, and James M. Lynch, of Syracuse, N. Y. Indiana men who aspire to positions on the International roster are James Liffingwell for vice president, and Edgar A. Perkins for delegate to the American Federation of Labor. Mr. Perkins is the president of the Indiana Federation of Labor.

INDUSTRIAL NOTES.

Nickel Plate Engineer Frank P. Sleeper is taking a short rest.

Jacob Hilgerman is in Defiance installing a lighting plant, the contract for which was awarded to the Fort Wayne Electric company.

O. L. Lown, of the Pittsburg shops, is sick and off duty.

W. J. Haas, a clerk in the Pennsylvania freight house, is off duty on account of sickness.

Nickel Plate Conductor F. Magill, who has been sick, resumed work on the road yesterday.

Master Car Builder J. A. Graham went to Dunkirk, Ohio, this morning on railway business.

Boilermaker Tony Hilker was sent to Toledo last night to do some work on a Wabash locomotive.

H. G. McDole, stationary engineer at the Pittsburg planing mills, is sick and unable to work.

Boiler Foreman James Murray, of the Wabash, was called to Peru this morning on business for the company.

Ira P. Evans, superintendent of Rhinesmith & Simonson's factory, is in Defiance, Ohio, today on business for the firm.

Nickel Plate Brakemen C. Warrenberg and J. D. Law are taking a few days' lay off to look after some private matters.

P. E. Albers, of the Pittsburg tank shop, attended the funeral of his mother at Decatur today. The lady died last Sunday.

Charles Bruner, of the Electric works, left last evening for Collinsville, Ill., to do some repair work on a lighting plant.

Henry Doctor, a machinist, and William Newman, a boilermaker, employed at the Kerr Murray works, are sick and off duty.

Passenger Engineer R. M. Germain, of the Nickel Plate, is slightly indisposed and will take a lay off until he feels more like working.

Dr. E. F. Wagner, of the Pennsylvania Relief association, went to Cleveland this afternoon and will not return until noon Friday.

Roy E. Conklin, who has been ill for a week, has recovered and is again on duty at the Wabash freight house. He is the night clerk.

The clerks in the office of Motive Power Superintendent Crawford will endeavor to wallop the shopmen's ball team in the near future.

Master Mechanic B. Fitzpatrick and Round House Foreman P. J. Scheid are in Pittsburg today on business for the Pennsylvania company.

After a two weeks' sojourn in Ohio, at his old home, Conductor A. Little yesterday resumed his place in the train service of the Nickel Plate.

Mr. and Mrs. Arthur Hicks have moved into their recently purchased home on Walton avenue. Mr. Hicks is a yard conductor in the employ of the Pittsburg.

Ernest Steele and A. Hafelmeyer, machinists, have returned from Peru, where they were engaged several days in special work for the Wabash company.

J. P. Smith and Charles Hausbach, of the Wabash machine shops, have gone to the company's hospital at Peru for treatment. They have been ailing for several days.

Engine 35, which has just received a general overhauling at Stony Island shops, is now in yard service in this city and engine 52 has gone to the shops for repairs.

A 3,000-light alternating dynamo left the Fort Wayne Electric works this morning for South Haven, Mich., where it will be added to a plant recently installed by the company.

William Yeigens, general foreman of the railway shops at Belleville, Ont., left for that city this morning. He was here to attend the funeral of his mother, which took place last week.

The circular announcing the appointment of W. D. Lowry as general foreman of the Missouri Pacific-Iron Mountain car department, vice Thomas Eubank, resigned, was issued yesterday.

The town was billed this morning for the first Cincinnati excursion of the season over the Grand Rapids and Indiana road. The event will take place next Sunday and the fare will be placed within the reach of all.

Pittsburg Engineer H. Strasser is suffering from a sprained ankle and is off duty in consequence. Engineer W. K. Wilder and Fireman W. H. Perry are off duty on account of some private matters that require attention.

P. J. Sullivan and R. A. McCarthy, Pittsburg conductors, have been taking a brief vacation. Conductor W. A. Current is taking a lay off for the purpose of moving his family here from Lima. He was on the local train run awhile, but has been transferred to a gravel train.

The employes of the Pittsburg planing mills and those in the car machine shop will play ball Sunday morning. The grounds have not yet been selected, but an effort will be made to have the affair take place upon some spot easily accessible to the thousands who will want to see the game.

George Horton, who is now employed as a switchman by the Pittsburg road, is today moving his family from West Main street to the eastern part of the city, in order that he may not have so far to travel to reach his work. Mr. Horton was employed as a brakeman on the Nickel Plate for a number of years.

Foreman T. J. Rodabaugh, of the Pittsburg paint shop, this morning shipped a fine Director colt, three years old, to R. S. Reeve, of Philadelphia. Mr. Reeve was here a year ago and purchased the animal, but left it with Mr. Rodabaugh to be broken for carriage work. C. F. Martin will have charge of the animal in transit to Philadelphia.

The gross earnings of the Baltimore and Ohio system increased $4,912,329 in the ten months to April 30, and net earnings increased $4,733,844 during the same period. The net earnings for the ten months were $11,950,273.

George H. Daniels, general passenger agent of the New York Central, calls attention to the fact that ticket scalpers in various parts of the country have been found with counterfeit dating stamps, autograph stamps, etc., which enable them to manipulate tickets of the railroads.

Tony Vall, a young man who before his sickness was employed in the factory of Rhinesmith & Simonson, is lying very low with stomach trouble. On account of the serious condition of the young fellow his father, Joseph Vall, is not at his usual place in the factory of the Anthony Wayne works.

Michael Flanagan, one of the oldest employes of the Lake Shore between Buffalo and Cleveland, will tender his resignation this month. He has been a railroad man for forty-three years and has served the company in various capacities. He has been station agent much of this time.

The boys in the office department of the Electric works have recovered from the severe walloping administered by the shopmen's ball team and have sent a challenge to the Knitting mills. The challenge did not specify the sex of the challenged club and the ladies at the Knitting mills may condescend to play.

Molders' helpers and other men are needed in the foundries of the cities. With the coming of warm weather many men who were thus employed have quit the shops to engage in work outside, many being carpenters and masons. The Bass company can furnish several good men employment in its foundry department.

The charter of the Dallas, Fort Worth and Southern electric railway company was filed at Austin, Texas, yesterday. The capital stock of the corporation is $1,000,000 and its purpose is to build and operate a railroad from Dallas to Fort Worth and from the latter city to Cleburne, a total distance of about sixty miles.

James Kirn, formerly a stationary engineer at the Bass works, will leave tomorrow for Utica, N. Y. He was operated upon a month ago for appendicitis and since his health has been very poor. He will visit his sister in Utica two or three months and if, at the expiration of that time he is able to resume his work in the shop, he will return here.

P. Casey, a boilermaker, has taken a position in the shops of the Kerr Murray works. M. Hewitt, also a boilermaker, commenced work in that establishment yesterday and the following gentlemen were added to the force in the foundry department: W. C. Schwartz, Joseph Pion, M. Hammond, Charles Musgrave, John Riley, J. J. Sullivan and John Bassus.

The gross earnings of fifty-eight roads for the fourth week in April were $10,655,251, against $9,527,755 for the fourth week in April, 1899, an increase of $1,127,496. Forty-six roads show increases and twelve decreases. Since January 1, the roads referred to above earned $143,474,007, an increase of $17,702,218 over the $125,772,689 reported for the corresponding period of 1899. For the longer period fifty-four show increases and four decreases.

Baltimore and Ohio officials have taken the initiative in abolishing double-headers. An order has been issued doing away with this system of hauling on the Connellsville and Cumberland division, where it was constantly in use. In the future there will be no more fifty-car trains pulled up mountains by two ponderous engines. While the practice was found to be economical, it also proved dangerous, and it has been decided to limit a train to thirty cars, which can easily be handled by one engine.

A SENSATION IN EAU CLAIRE.

Mr. Wm. Gutow, of Eau Claire, Wis., writes: I state with joy that Gloria Tonic cured my wife of rheumatism when everything else had failed, for which we are very thankful. Her recovery has caused a sensation in this part of the country and in consequence many people call to learn the name of same. We always tell them that it was Gloria Tonic. For sale at druggists. Price $1.00.

CHEAP RATES TO CINCINNATI
Sunday, May 20th,
via
G. R. & I.

Tickets will be sold for regular train leaving Fort Wayne at 12:25 a. m., Sunday, May 20th, at rate of $1.50 for the round trip, good returning on train leaving Cincinnati same date at 8:35 p. m. 15t5

Ready For Business.

We are now located in our new store room, 79 Calhoun Street.

See us for Bargains in

Watches,
Diamonds,
Clocks,
Jewelry,
Silverware,
And Save
Momey.

J. L. SIEVERT, Wholesale and Retail Optician and Jeweler, 79 Calhoun Street.

There is a Time for Everything,
.....And Now is the Time to Buy

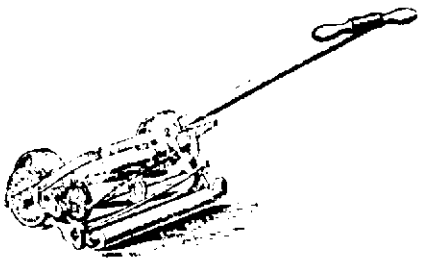

A Lawn Mower.

We have a complete line of IMPERIAL, WESTFIELD, OUR SPECIAL and QUAKER CITY.

Also—Lawn Rakes and Sickels, Rubber Hose and Reels. Call at

H. PFEIFFER & SON,
9 EAST COLUMBIA ST. Phone 484.
Screen Doors and Windows.

THE ARMY IN THE FIELD.

The layman cannot easily realize the vast amount of material as to food and ammunition demanded by an army in the field. A few facts and figures as to this may aid to make it more tangible. Each man requires, at a minimum, three pounds and a half of food per day. Each animal should have at least twenty pounds of food in countries where grazing is not abundant.

If we take, for purposes of estimate, only fifteen pounds required to supply each animal, leaving five pounds to be gathered from the country by grazing and otherwise, we assume a quantity that may be considered a minimum. An army of 150,000 men would require about 50,000 animals for transportation of artillery, camp equipment, ammunition, food, hospital and medical equipment. There should not be less than 30,000 cavalry. There should not be less than 10,000 animals available at all times to supply losses. This makes a total of 90,000 animals to be fed.

With this as a basis, we see that the daily demands would be for the men 525,000 pounds and for the horses 1,350,000, or an aggregate of 1,875,000 pounds. This is equal to something more than 836 tons per day.—Harper's Weekly.

CASTORIA
For Infants and Children.
The Kind You Have Always Bought
Bears the Signature of Chas. H. Fletcher.

Mothers, be sure and use "Mrs. Winslow's Soothing Syrup" for your children while cutting teeth. It is the best remedy of all. MaySeod&w

BASE BALL TOMORROW.

Columbus vs. Fort Wayne. Game called at 3:30. 15t1

SPRING LINE.

Ladies' goods made up to measure at O. Schmidt's, 57 E. Berry street. Phone 510. 27tf.

Call on Madame Wing, the only reliable clairvoyant and mind reader in the world. All correspondence promptly attended to. Office and residence, 28 Brooklyn avenue. Price, 50c. 13-tf

In the last year England sold to foreign countries 338 steamers and 266 sailing vessels.

50c Rome City And Return SUNDAY 6:45 a. m.

The Pennsylvania Station.

Pennsylvania Lines.

Trains Run by Central Time.

(Daily. †Daily except Sunday.)

FROM FT. WAYNE TO	LEAVE	ARRIVE
Valparaiso and Chicago	* 3 00 am	* 6 00 am
Plymouth and Chicago	* 3 45 am	* 7 05 pm
Chicago	* 3 50 am	* 8 11 pm
New York and Washington	* 3 30 am	* 3 40 am
Youngstown and Pittsburg	* 3 30 am	* 3 40 am
Mansfield and Lima		†11 55 am
Canton and Pittsburg		* 4 50 pm
Valparaiso and Chicago	* 7 20 am	†12 25 pm
Valparaiso and Chicago	†12 25 pm	†10 35 pm
Crestline and Pittsburg	†12 45 pm	* 3 35 am
Plymouth and Chicago	* 4 15 pm	
Lima and Crestline	* 4 30 am	† 7 15 pm
New York and Washington	* 7 45 pm	* 4 10 pm
Pittsburg & Philadelphia	* 7 45 pm	* 4 10 pm
New York and Washington	* 8 25 pm	* 3 00 am
Pittsburg & Philadelphia	* 8 25 pm	* 3 00 am

GRAND RAPIDS & INDIANA RY.
In effect Oct. 21, 1899.

NORTH BOUND.

*For Grand Rapids and north	7 30 a.m
" " " "	9 50 a.m.
" " " "	4 25 p.m
*From Richmond arrives	8 40 a.m.

SOUTH BOUND.

*For Richmond and Cincinnati	12 25
" " " "	7 15 a.m
" " " "	12 25 p.m
*From Grand Rapids arrives	7 00 p.m

*Daily †Daily except Sunday.

WABASH

Time Table Effective November 26, 1899.

From Fort Wayne.

GOING EAST.

No. 2 Fast Eastern Express, daily ..... 6 10 a.m.
No. 6 New England Fast Mail daily ..... 11 45 a.m.
No. 24 Atlantic Express ..... 6 00 p.m.

GOING WEST.

No. 7 Kansas City Cannon Ball, daily ..... 10 00 a.m.
No. 5 Government Fast Mail, daily ..... 1 45 p.m.
No. 3 St. Louis Limited, daily ..... 8 30 p.m.

Telephone, Home-Bell No. 6.

ALL TRAINS DAILY.

THE FINDLAY, FT. WAYNE & WESTERN RAILWAY.

Effective Dec. 4th, 1898.

EAST BOUND.

Lv. Fort Wayne 7 45 a.m. Arr. Findlay 9 20 a.m.
Arr. Toledo (via C. H. D.) 10 40 a.m.
Arr. Cincinnati (via C. H. D.) 4 45 p.m.
Arr. Columbus (via T. & O. C.) 3 00 p.m.

WEST BOUND.

" 1 20 p.m. Arr. Fort Wayne 4 00 p.m.
" Columbus (via T. & O. C.) Arr Ft. W 4 00 p.m.

All trains daily except Sunday.

Lake Shore & Michigan Southern Railway—Fort Wayne Branch.

SOUTHWARD.	ARRIVE
No. 162 Way Freight	2 50 p. m
No. 6 Chicago Express and Mail	11 25 a. m
No. 140 Detroit and Toledo Express	3 20 p. m
NORTHWARD	DEPART
No. 163 Way Freight	8 35 a. m
No. 5 Through Freight & Mail	11 35 a. m
No. 139 Detroit and Toledo Express	5 00 p. m

L. E. & W. TIME TABLE.

SOUTH.

No. 41 leaves (except Sunday) ..... 1 10 a.m.
No. 43 daily ..... 12 15 p.m.
No. 171 Local Freight ..... 5 30 a.m.

NORTH.

No. 40 arrives daily ..... 11 00 a.m.
No. 42 (daily except Sunday) ..... 10 20 p.m.
No. 170 Local Freight ..... 4 00 p.m.

The New York Store.

46 & 48 Calhoun St., Fort Wayne, Ind.

Special Sale

Womens Tailored Suits

We will offer tomorrow 50 Tailored Suits, made of this season's most popular fabrics, man-tailored in the latest styles, perfect in fit and finish at prices less than the cost of the goods, to say nothing of the making.

25 Suits—all we have left of those $12.50 and $15.00 Cheviot, Covert and Homespun Suits, with Reefer Jackets, Tan Barks and Box Pleat Skirts

Your Choice $10.00 each.

25 exceedingly swell and stylish Suits in Coverts, Homespun, Venetian and Cheviots, single and double-breasted, tight fitting and Eton Jackets, reduced from $18.50 and $20.00 each.

Your Choice $15.00 each.

Children's Wash Dresses.

Just opened a pretty line in Percales, Ginghams, Madras, Lawns and Lenons, beautifully made and trimmed, sizes from 1 to 16 years. In colored materials we price from 50c up to $3.50 each.

In white materials from $1.50 to $8.00 each.

Before starting for the summer's outing be sure to lay in a supply of the necessary toilet articles to take along with you. Perfumery, Toilet Waters, Powders, Soaps, Combs and Brushes, choice Writing Papers, Envelopes and Tablets; also

Visiting Cards, 100 cards, name and plate, for $1.25

THE—

Rurode Dry Goods Co.

L. O. HULL.

WALL PAPER

See the Big Line. All Kinds and Prices. SURE to please you, at

90 CALHOUN ST.

Not Made by the Trust.

IF DEFECTIVE PARTS ARE FOUND IN THE MANSON BICYCLE WE WILL REPLACE FREE AND PAY ALL EXPRESS CHARGES

Manson Bicycle $35.

We fit MANSONS with M. & W., G. & J., Goodrich, Hartford Newton or Vim tires; give any tire, saddle or bar and GUARANTEE IT AS ABOVE FOR THI SEASON. WE TRUST. WI TRADE.

BROSIUS & BROSIUS, 31 CLINTON STREET.

W. C. CLEARY, MERCHANT TAILOR.

Fine line of spring suitings and trouserings.

Prices reasonable. Fit guaranteed.

11 W. WASHINGTON ST.

Spring Beach Hotel,

ROME CITY INDIANA.

Now open for the season. Rates $7.00 per week; $1.25 a day; 35c a meal.

The Evening Sentinel.

WEDNESDAY, MAY 16, 1900.

OUR TELEPHONES.

Business Office..... 173
Editorial Rooms..... 630

THE WEATHER.

Chicago, May 16.—Forecast for Indiana—Partly cloudy tonight and Thursday, with possibly showers in west portion; variable winds.

LOCAL NEWS.

H. W. Vaughn was in Portland yesterday.

Frank Bond is transacting business in Pittsburg.

Miss Edith Foster is visiting friends in Bluffton.

Mr. and Mrs. A. D. Cressler are in Chicago for a few days.

Dr. Luella Derbyshire is entertaining Miss Racer, of Hartford City.

Mrs. F. S. Hunting is visiting friends in Chicago for a few days.

The monthly social of the Ladies' Aid society of Salem Reformed church will be held in the school hall on Thursday afternoon.

Rev. J. S. Ainslie left for Chicago this morning to remain permanently at his new charge. Mrs. Ainslie and the children will go some time in June.

The Ladies' Aid society will meet Thursday afternoon at the home of Mrs. Haines, No. 28 Columbia avenue. An interesting program has been arranged.

The Ladies' Aid society of the Berry Street M. E. church will meet Thursday afternoon at the residence of Mrs. Luella Bartley, 316 East Creighton avenue, at 2:30.

H. C. Underwood and Miss Maude Weingardner went to Decatur today with Leah Underwood and Florence Keller, who give an entertainment in the Decatur opera house this evening.

Last Sunday at Richmond, Ind., from the pulpit of St. Andrews' church, was announced the approaching marriage of Henry Koorson, of this city, and Miss Emma Schmoing, of Richmond.

Among the Indiana guests at the Wayne are Dr. F. A. Bolser, of New Castle; M. S. Claypool, of Muncie; T. D. Gray, of Muncie; C. B. Frame, of North Manchester, and A. Davidson, of Evansville.

At the social evening of the young people of the West Jefferson Street Church of Christ on Friday evening T. H. Reynolds, of Chicago, will give a lecture on the Hawaiian islands. Mr. Reynolds has had an extended experience among the inhabitants of that part of Uncle Sam's domain, and the lecture promises to be very interesting.

FOR THURSDAY MORNING.

EXTRA LARGE SHIPMENTS
STRAWBERRIES, 8c QUART.
GREEN PEAS, 6c QUART.
CINCINNATI LETTUCE 7c lb

Nice Large Strawberries for this afternoon, 10c quart.
Large Havana Pines, 16c.
Golden Wax Beans, 10c qut.
Large Cucumbers, 8c each.
Florida Cabbage, 6c lb.
Fresh Spinach, 25c peck.
Bermuda Onions, 7c quart.
California Naval Oranges, 25c.
Extra Naval Oranges, 40c.
Fine Messina Lemons, 20c.

WHITE FRUIT HOUSE.

Lots of fun tonight at Grand Bazaar, Library Hall. Plenty of music.

Bicycle Repairing a specialty. All work guaranteed. None to hard for us to do.

HIMES & ROSENWINKEL,
38 Harrison Street.
'Phone 1476 Main.
The Recycle Agents. 16eod tf

Mrs. Dr. W. A. Jones is visiting at Toledo.

Mrs. A. Hoover is seriously ill at her home on Lillie street.

Miss Cecilia Zahn, of Huntington, is visiting Miss Agnes Arantz.

Mr. and Mrs. Joseph Rossell have returned from a visit in Wabash.

Mrs. A. J. Miller, of Muskegon, Mich., is visiting Mrs. E. H. Stevens.

J. C. Michaels has left for Chicago, where he will visit his daughter, Miss Anna V. Michaels.

Dr. C. S. Williams, coroner of Whitley county, was in the city today. He was a guest at the Randall.

Rev. D. T. Williams is at Terre Haute attending the meeting of the state association of Congregational churches.

Rev. A. W. Seabrease, of Trinity Episcopal church, is in Chicago for a few days, the guest of friends. He will return home Friday.

Mrs. Cairns, of 430 South Broadway, will entertain the ladies of the South Congregational church Thursday afternoon from 2 to 5.

The Home Missionary society of St. John's Lutheran church will meet Thursday afternoon with Mrs. William Krohn, of 27 Cass street.

Mr. and Mrs. M. Baltes and daughter Clara are in Huntington, attending the Martin-Isenhauer wedding today. Miss Martin is a cousin of Miss Baltes.

Mrs. C. H. Piatt and Mrs. A. D. Craig left this morning for Dayton, Ohio, where they will attend the sessions of the woman's board. Mrs. Craig is the delegate from this city.

The monthly missionary meeting of the ladies of Plymouth Congregational church will be held this evening in the church. Mrs. Ainslie will lead, and reports from the recent ecumenical conference at New York will be read.

Rev. George S. Dudley, rector of St. Stephens' Episcopal church at Washington, D. C., is in the city, the guest of Charles Duncan Allen, organist and choirmaster at Trinity Episcopal church. Mr. Allen formerly held a similar position in Rev. Dudley's church.

Simon Bernard, of 88 West Superior street, has gone to New York and tomorrow will sail on the La Gascogne for Paris and the exposition. While in Europe Mr. Bernard will spend some months at his native home in Switzerland—a place he has not visited for fifty-two years.

Miss Mina Linnemeier, of 121 West Main street, left yesterday morning for New York, from whence she will sail tomorrow on the steamer Columbia for Bremen, Germany. She will sojourn there with her parents three months and then visit the world's fair at Paris before sailing for America.

A chorus of pupils of the eighth grades in the public schools, to the number of two hundred, will give a concert in the Masonic Temple on Thursday, May 24th. The chorus has had frequent rehearsals and the concert promises to be very fine. The pupils are from the Clay, Jefferson and Hoagland schools and are under the efficient direction of Prof. William Miles.

MARRIAGE LICENSES.

William M. Blee and Pearl Catlin
Oscar E. Schaffer and Sophia A Bucher.
William G. Beideiman and Rickey M. Schulte.

Ten different styles of light-weight summer underwear for you to select from at Patterson's—at 50c a garment.

UNCLE SAM Stamps merchants her.

THOSE FINE SMOOTH

Michigan Potatoes you saw at the Greatest Grocery Co. are only 40c bu.

UNCLE SAM Stamps are lawful and will be given to the people. No one has a right to interfere with them.

THE NEW KEYSTONE.

GROCERY, MEAT MARKET AND BAKERY.

Best Michigan Potatoes, 40c bu.
Fancy Wax Lemons, 25c per doz.
Fancy Oranges, 25c and 40c per doz.
Fancy Strawberries, 10c and 12½c quart.
Green Vegetables of all kinds.
We have also nothing but the best Meats.
Our Baked Goods have no equal in the city.
Don't be afraid that the Uncle Sam Trading Stamp store is going out of business. We will continue to give Uncle Sam Trading Stamps and they will be redeemed.

THE NEW KEYSTONE,
238 & 240 Calhoun St.

STREET CAR MEN.

You can save money by buying your uniform of Patterson.

UNCLE SAM Stamp merchants will give them. It is merchants who are not giving them that are opposed to stamps.

The Tribune Cycle club will hold a meeting this evening at the Commercial club rooms at 8:30. All Tribune riders are requested to attend.

Ask your grocer for "Salus"—the greatest of breakfast foods.

NOTICE TO CONTRACTORS.

The Board of School Trustees of Fort Wayne, Ind., will receive and open bids for the improvement upon the Hamilton school building on May 23rd, at 7:30 o'clock p. m., at the office of the board in the High school building. Bids must be in accordance with the plans and specifications in the hands of M. J. Stock, Architect.

GEORGE F. FELTS,
President of Board of School Trustees
1513

ORDERS FILLED

And money saved for you at the Greatest Grocery Co. Phone 315. Cor. Columbia and Harrison.

Grand Bazaar at Library Hall tonight. Band and Orchestra.

UNCLE SAM stamp store is receiving goods for one page premiums. 15-5t

Patterson can show you more soft shirts at $1.00 each than any three of the other stores. Trade where you will find the assortment and values—and you will trade with us.

REUBEN S. PATTERSON.

ELECTRIC FANS.

We have a complete line of the following fans:
Westinghouse.
Emerson.
Sprague.
General Electric, which can't be beat.
Robbins & Meyer ceiling fans, with improvements no other fan has.

THE EDMUNDS ELECTRIC CONSTRUCTION COMPANY.
14t6 Schmitz block. Tel. 262.

Reineke's Orchestra and City Band at Library Hall tonight.

INDIANAPOLIS, NEW TRAIN, VIA. WABASH R. R.

Beginning next Monday, May 14th, by leaving Fort Wayne at 5:42 p. m., on the Wabash "Government Fast Mail," direct connection is made at Peru for Indianapolis, reaching that city at 10:25 p. m. 11t10

MONEY TO LOAN

On Real Estate or Personal Security. C. F. Pfeiffer, Rooms 6-7, Bass Block. 2-tf

BASE BALL TOMORROW.

Columbus vs. Fort Wayne. Game called at 3:30. 1514

TOO LATE FOR CLASSIFICATION.

WANTED—MADAM LUNA, clairvoyant and Astrologist, has returned; will be in the city for two weeks only at 107 Lafayette street; be sure and get a horoscope of entire life; private readings from 9 a. m. to 9 p. m. daily. 16-3t

The Boston Store.

Bargains in Ladies Shirt Waists.

We can show you a larger variety and better values in Ladies' Shirt Waists at 50c, 75c, $1.00 and $1.50 than any other house in the city.
Bargains in Ladies' Wrappers at 69c, 85c and $1.00.
We can show you the best values in Summer Corsets at 25c and 50c.
Special bargains in Summer Underwear at 8c, 10c, 12½c and 15c.
Colored Lawn and Dimity at 5c and 6¼c, worth 8c.
New styles in Dimity at 10c, worth 12½c.
SPECIAL LOW PRICES ON ALL LACE CURTAINS THIS WEEK.
DO YOUR TRADING AT THE BOSTON STORE, AS YOU CAN ALWAYS FIND SPECIAL BARGAINS THERE.

WM. HAHN & CO.,

THE BOSTON STORE.

VORACITY OF ANIMALS.

Birds are big eaters. The much-admired robin can give points to most of his kind. He can easily manage two-thirds of his weight in earth worms in a day. The common pigeon goes one better. He consumes his own weight in grain within a day. Fish are great glutons. A single American blue fish has been known to kill and partially devour ten great cod, each as big as himself, in rapid succession.—London Daily Mail.

Corks that have been steeped in vaseline are said to be an excellent substitute for glass stoppers without their disadvantages. They are not affected by acids or chemical fumes and they do not become fixed by a blow or by long disuse.

—THE—

CITIZENS TRUST COMPANY,
Cor. Berry and Clinton Sts.
CAPITAL $200,000.00.
3 Per Cent. Interest Paid on Deposits of.....
One Dollar
AND UP.
LOANS—Made on farm and City property at low rates.

Our Own Make Shoes

—FOR MEN—

Made over the Latest Style Last in all leathers, TAN or BLACK,

$3.00, $3.50 and $4.00.

The Best Made for Price.

M. APP,

106 Calhoun Street.

MASONIC TEMPLE

Thursday, May 17th.

The Gus Sun Rising Minstrels.

Prices, 25, 35 and 50c.
At box office Tuesday.

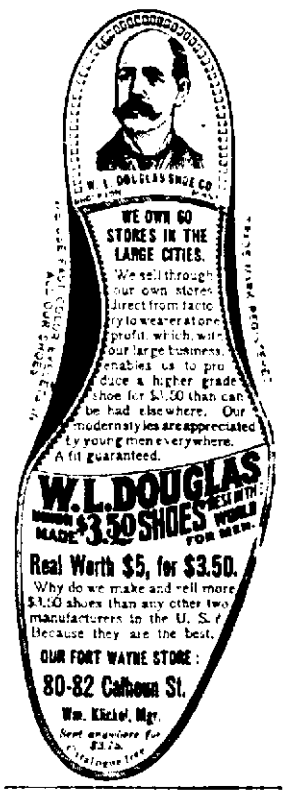

CLAIRVOYANT,

MRS. DR. BEATTIE,
THE FAMOUS ENGLISH CLAIRVOYANT, PALMIST AND CARD READER,
IS LOCATED AT
148 Ewing St., West End of Lewis.

Call and consult her. Don't stumble on with bad luck and an aching heart when matters can be set right for you. She breaks evil influence, tells sick people what is their real trouble. Never fails on matters of law, lost affection, love, luck, marriage, divorce, lost articles, missing treasures; who is your friend, enemy, lover or rival. Full satisfaction guaranteed. Office hours 10 a. m. to 8 p. m. daily except Sunday.

Ladies, 25c.; gentlemen, 50c. 'Phone 1472 Main.

THE ALLEN COUNTY LOAN AND SAVINGS ASSOCIATION. Opposite Postoffice.

PAYS Per Cent. Interest on stock. LOANS MONEY at Low Rates. Is a friend to Rich and Poor. Assets $600,000.

Use The Sentinel Want Columns

Low Clothing Prices

Are found on every hand, but low prices for such clothing as we show cannot be found elsewhere in Northern Indiana. Hundreds of new and stylish suits for men and boys are still here, marked so low as to make you question the quality. An examination settles that quickly. Not a garment of doubtful quality is in our stock. SAM, PETE & MAX couldn't lead for 30 years with doubtful qualities—cannot close out this great stock without a sacrifice of profit and our sacrifice is your gain.

Come and bring the boys, for the more you buy the more you save.

58 Calhoun Street.

Sam Pete & Max CLOTHIERS. 58 CALHOUN ST.

For 30 Years Clothing Leaders.

"If it's a good thing, SEAVEY'S have it."

ONE YOU'LL LIKE.

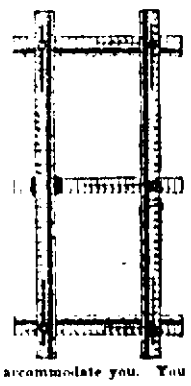

Our "NO-SAG CURTAIN STRETCHER is just what the name implies. Guaranteed not to sag, and leave your curtains all awry and out of shape after drying. It's suitable for lace curtains or any other style, pin being rust proof they cannot damage the fabric. The "No-Sag" is both simple and effective. Place the stretcher on your lawn, mount your curtains after washing and the sun will do the rest. The price is $1.50. We have many other house furnishing devices that prove just as convenient. We aim to carry everything that is in demand. If we haven't got it, tell us, and we'll get it for you. We're in the business to accommodate you. You can't trouble us.

SEAVEY'S
Both 'Phones, 149.

Up-to-Date Hardware Store
19 and 21 W. Main St.